Eighty seven

Property of Bert Enos

Hey Bert,
I know you very
well, I seem to have
great classmate and cottage.
Remember in Dorrance class.
We are acting funny like "Insult
me". We are very silly to insult Dorrance
and famous cheating. We have a sex
problem all the time. I hope you have
great year and take care of you. Don't Drinking
and driving.

Your friend
movie star
Robert Wagner

Sex
Problem
HAHA

"Insult me
angry"

BERT -
IT'S GREAT TO KNOW
YOU SINCE IN JR. HIGH BUT
I'M GLAD THAT YOU'VE BEEN
GROWN UP AS MANNERS! :) GOOD!
SO, I CAN'T BELIEVE THAT WE'LL BE
IN SENIOR THIS FALL! :) HEEHEE HOPE
YOU WILL BE SUCCESSFUL IN SENIOR
YEAR ALSO SEE YA THIS FALL!
GOOD-LUCK W/ AIMEE! :)

CLASS OF "88" RULES

(408) 866-8385
BERTO
MUCHAS
GRACIAS
FOR
LETTING ME
SIGN THIS !!!
BOOK! SEE
ROBO
HAVE A BLAST
YA LATER

LOVE YA ALWAYS,
NICOLE
"PORCUPINE"
SHIMA

P.S. KEEP IT UP WITH CHEAT PAPERS HA!

It is nice to have you in Basic Chemistry this year. You have grown up a lot and have a great summer — Baim 6/17/87

Bert (Cutie)
I've always admired you. You are one of a kind. We'll make the year of 1988 the best ever huh? OK? Have a nice bitchin' summer haha!! Partying or whatever... See ya. C? ya,
Jan Lee '88

Summer

Bert,
I know that you are still in my class since Jr. High to now. I know that you always pest on me during class, Right? I really pleasure w/ you & lots of silly and stay of trouble! Well, HAVE A BLAST SUMMER! Oh! We will be a baby Senior next Fall, Right!
Your Classmate,
Joanne Gibson

P.S.
Don't forget about me, okay!

Life at CSD 1-19
Faculty and Staff 20-27
Special Unit 28-35
Elementary 36-47
Junior High School 48-61
High School 62-101
Seniors 102-145

Good luck in Senior this fall Be wild, always, Karen Gilbert

Bert, Glad got to know you more from bus or anywhere! Keep it up with your cast on your leg - Jasmy well, get well! Have fun and enjoy yourself this summer!

Bert:

You're one hell of a COOL & DARING guy. Don't ever change! I ♡ it! We've got to make our senior year the best!! Hope you will get what you want in whatever you do. Make your summer a KILLER! Enjoy & Relax –

♡ VALERIE REID

88 RULES!

P.S. Do Not Get AIMEE PREGNANT! HA!

Bert,
Man, you are so cool that you are one of the coolest guy on campus. Noah and I are 1 of the coolest, HA. You are very daring keep it up but don't you dare get Aimee pregant. If you do you are a dead meat. Good luck next year. I don't have to tell you to have a cool and blast summer because of course you are going to have a BLAST and good damn it. Summer.
COOL
Believe me!

Your cool friend,
Kevin Kovacs
88 Doesn't Rule all the time HA

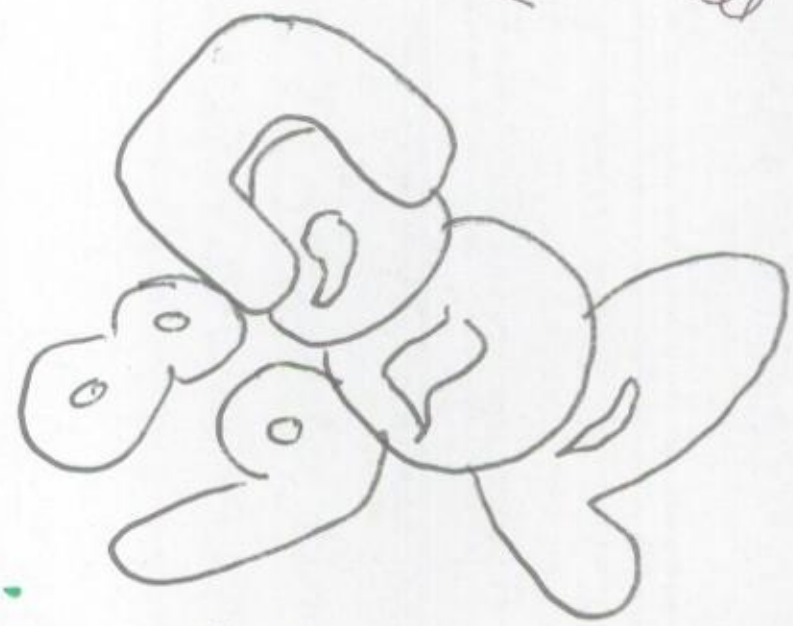

by Johnson
w
[illegible]

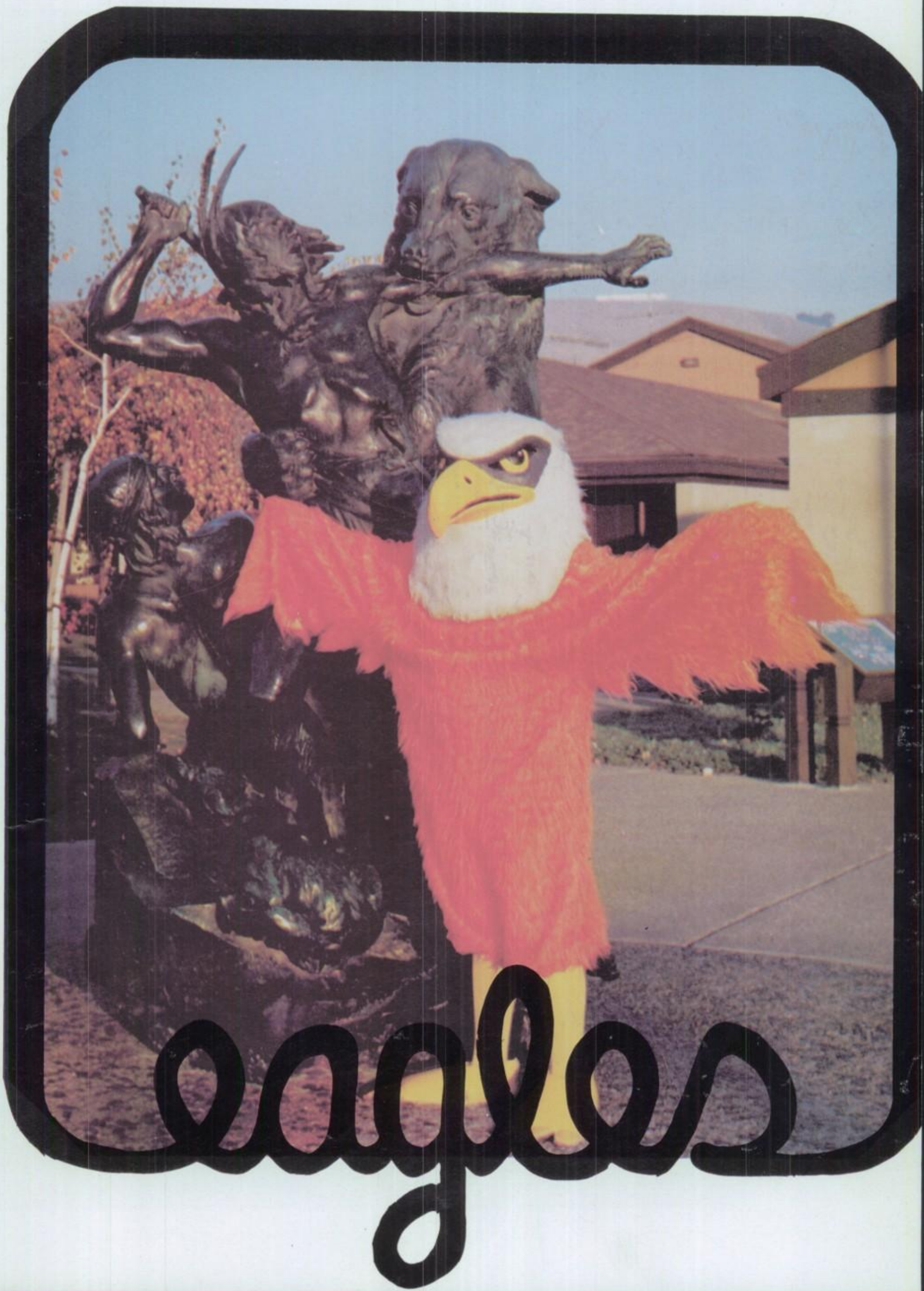
eagles

CSD, Fremont - Our Beautiful Campus . . . .

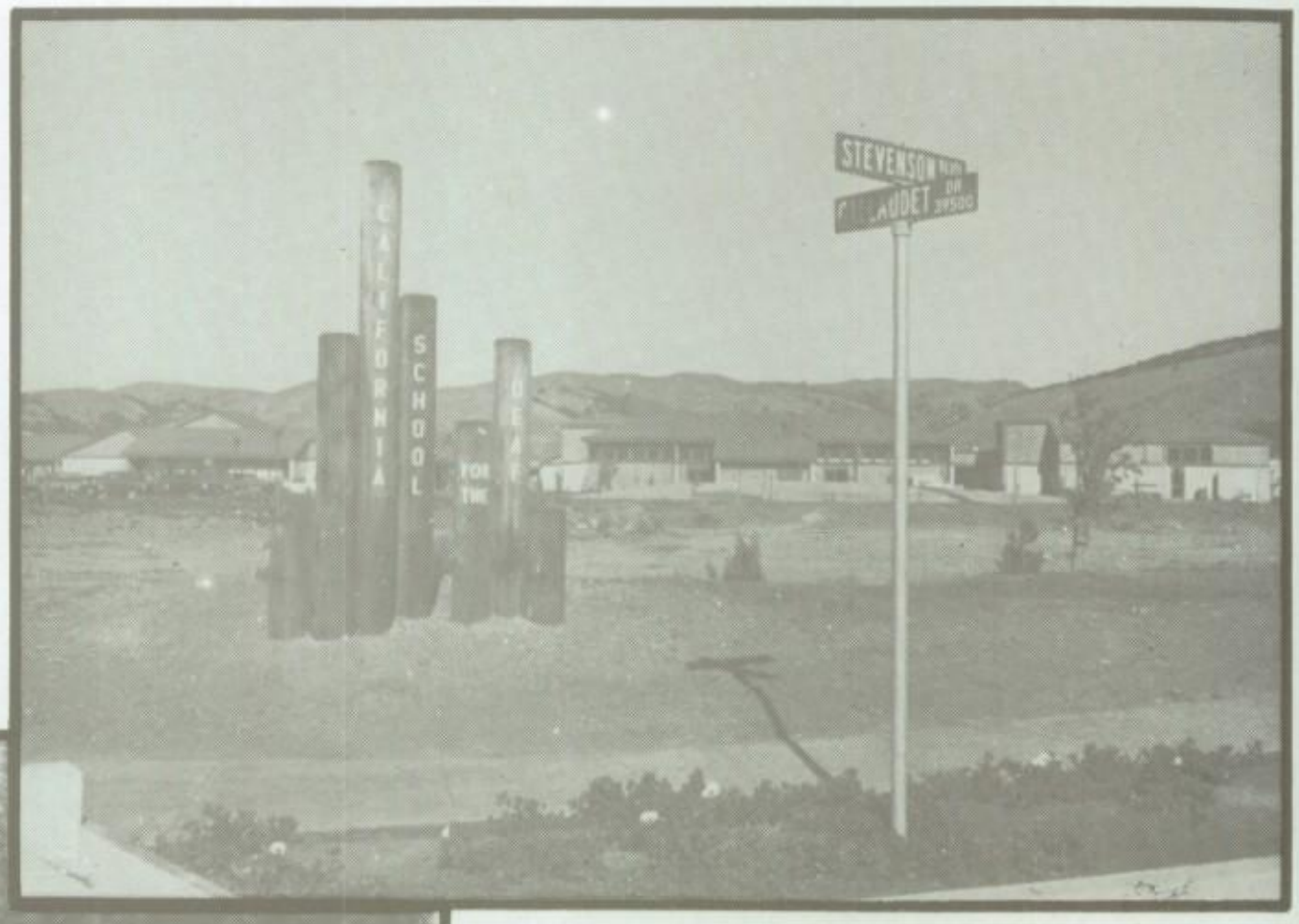

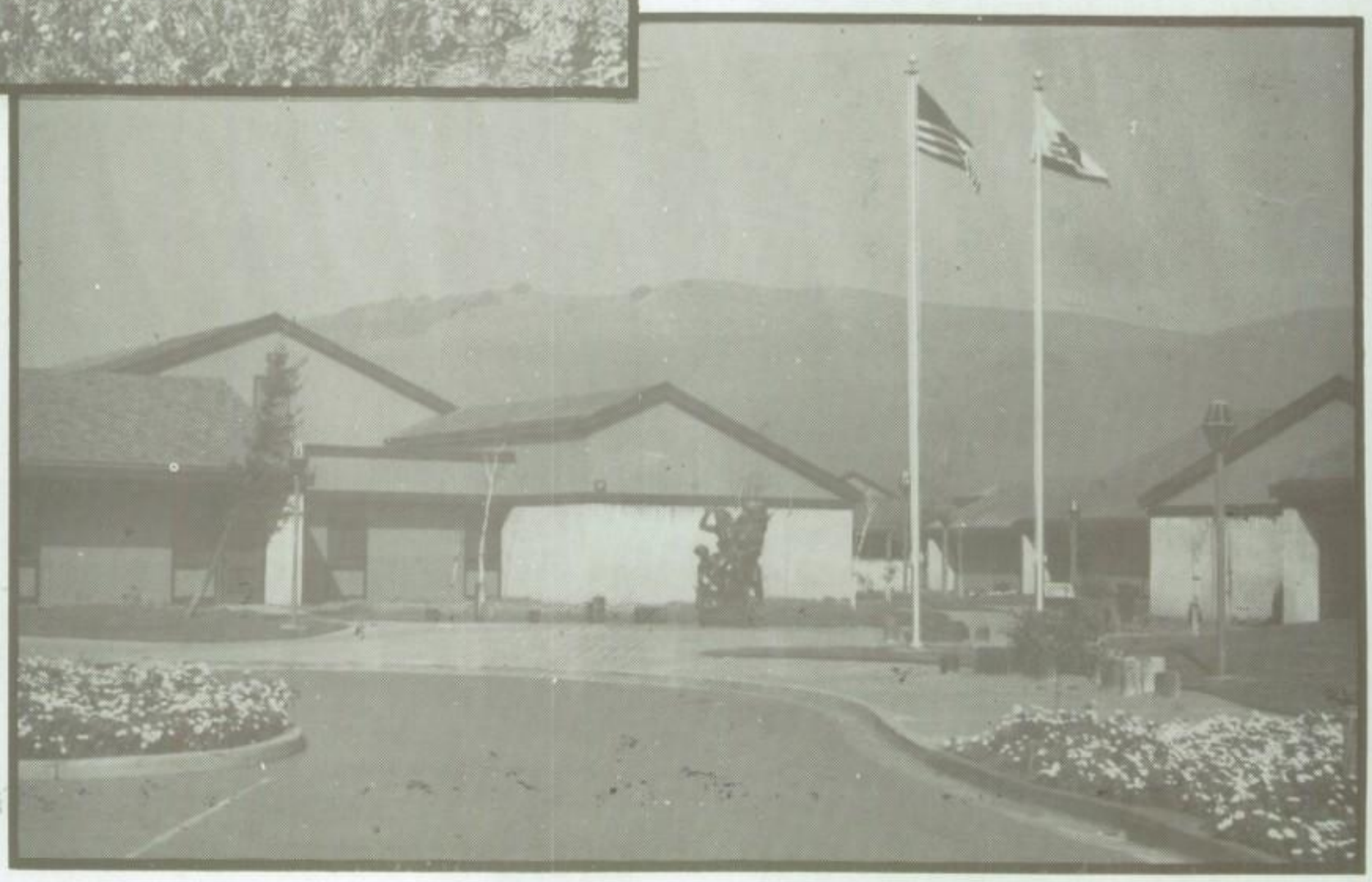

127 Years of Excellence at CSD

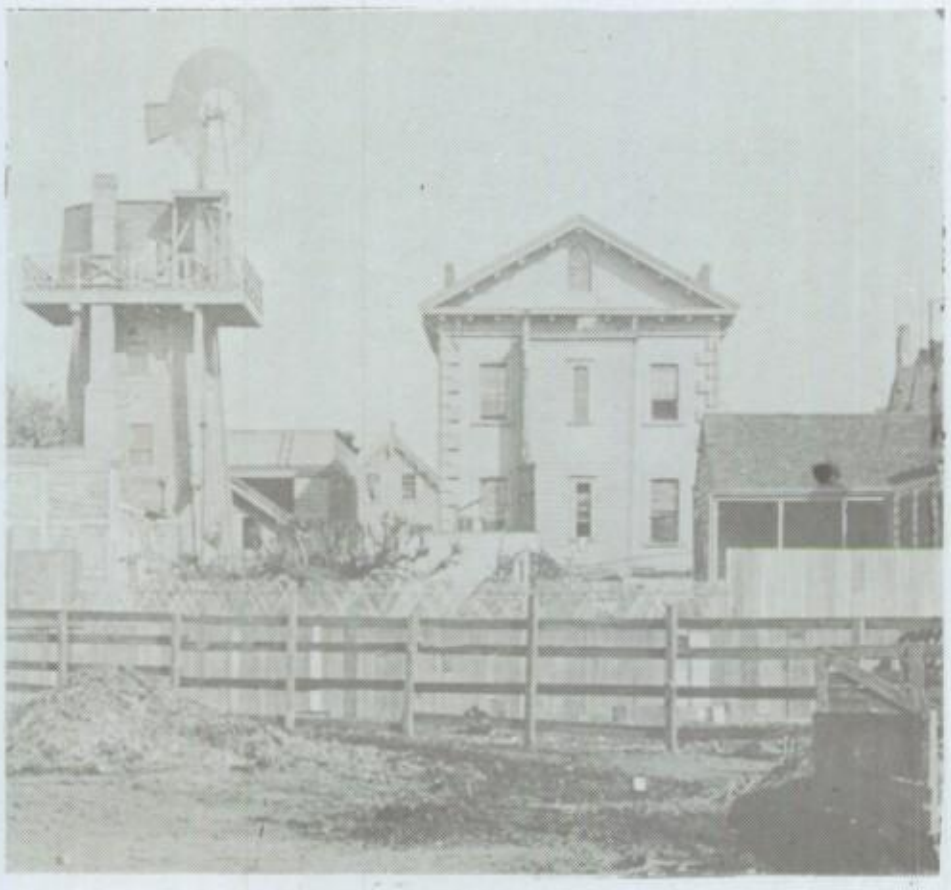

C.S.D., San Francisco - 1860
Mission and 16th Street

C.S.D., Berkeley - 1877

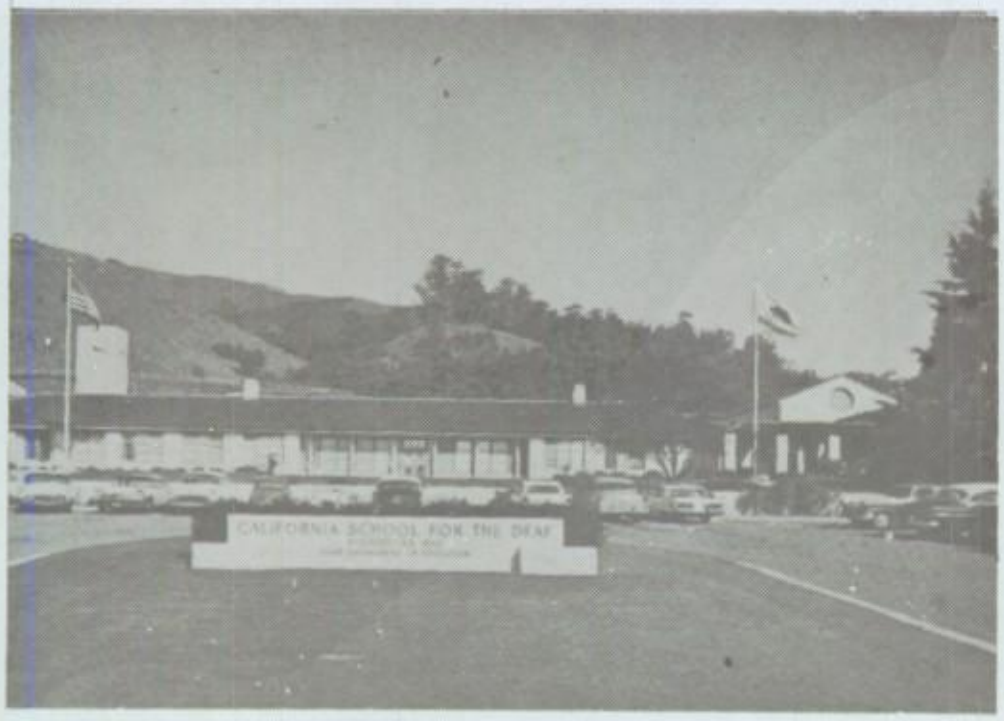

C.S.D., Berkeley - 1950

The Bear Hunt
Douglas Tilden, Sculptor
Student at CSD, 1866-1879

WE BEGIN TO ACHIEVE

It isn't always easy. Sometimes fights, frustrations and misunderstanding get in the way of important sides of life. But then, just when life seems to have no truly happy ending, a friendship forms and takes hold of what could have been disaster and transform dissappointment into tranquility, cheerfulness, achievement and dreaming. Fun times of being with friends, during and after school games, dances, cutting-up in the halls, and learning to laugh about your problems all stay in the memory in later years

This is what learning is about; rising up from setbacks and realizing the value in making mistakes is the feeling of worth that comes from "Makin' It Happen."

Nothing you sleeping

Hi there

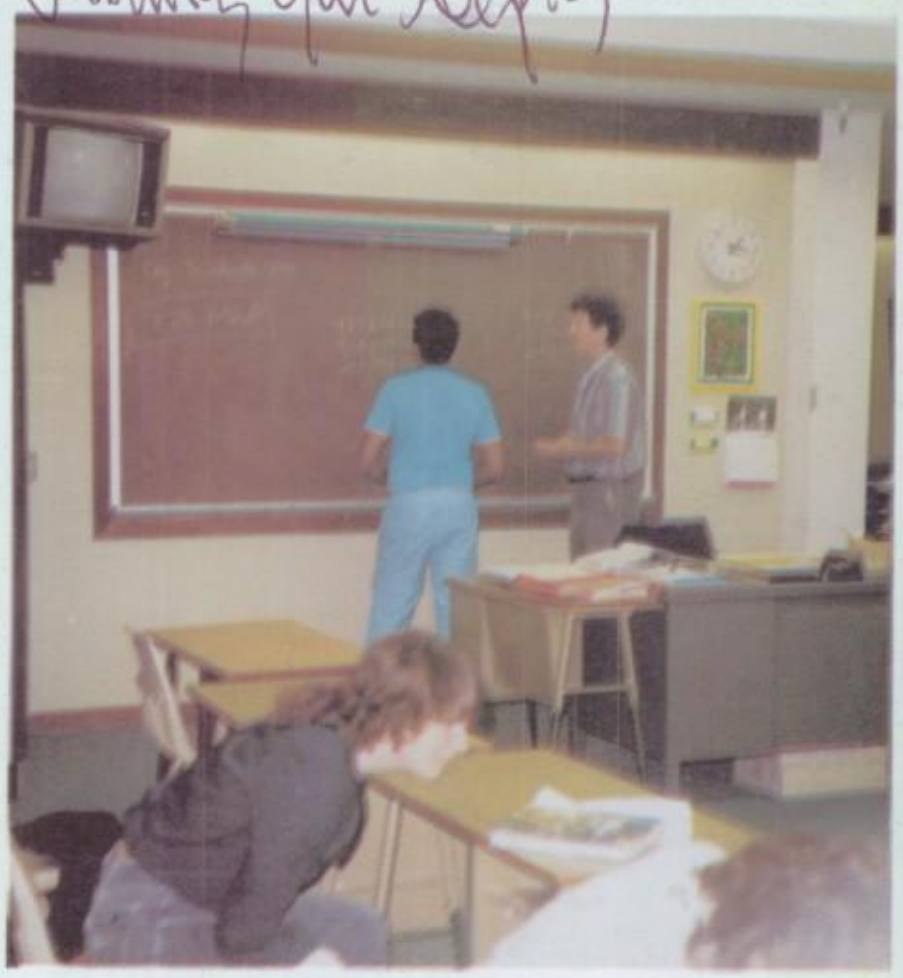

COTTAGE LIFE

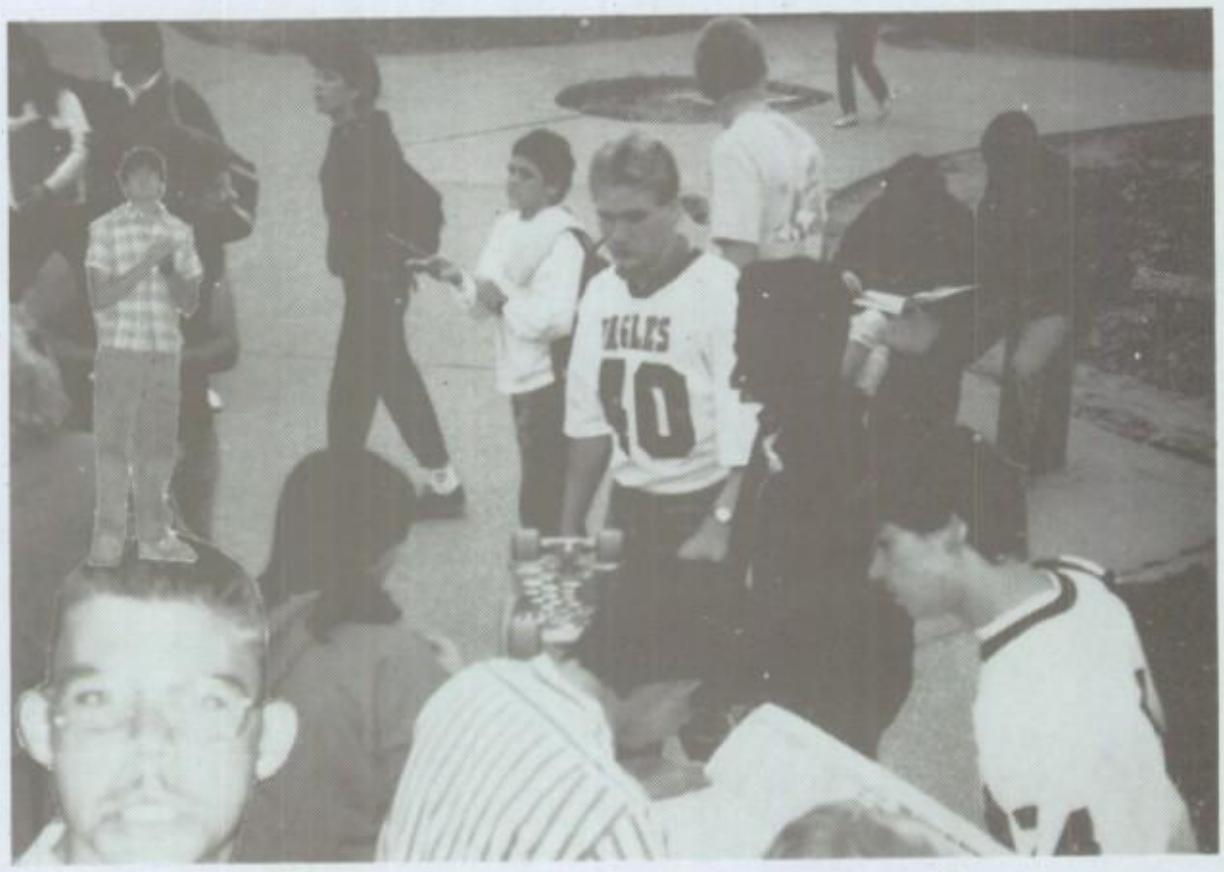

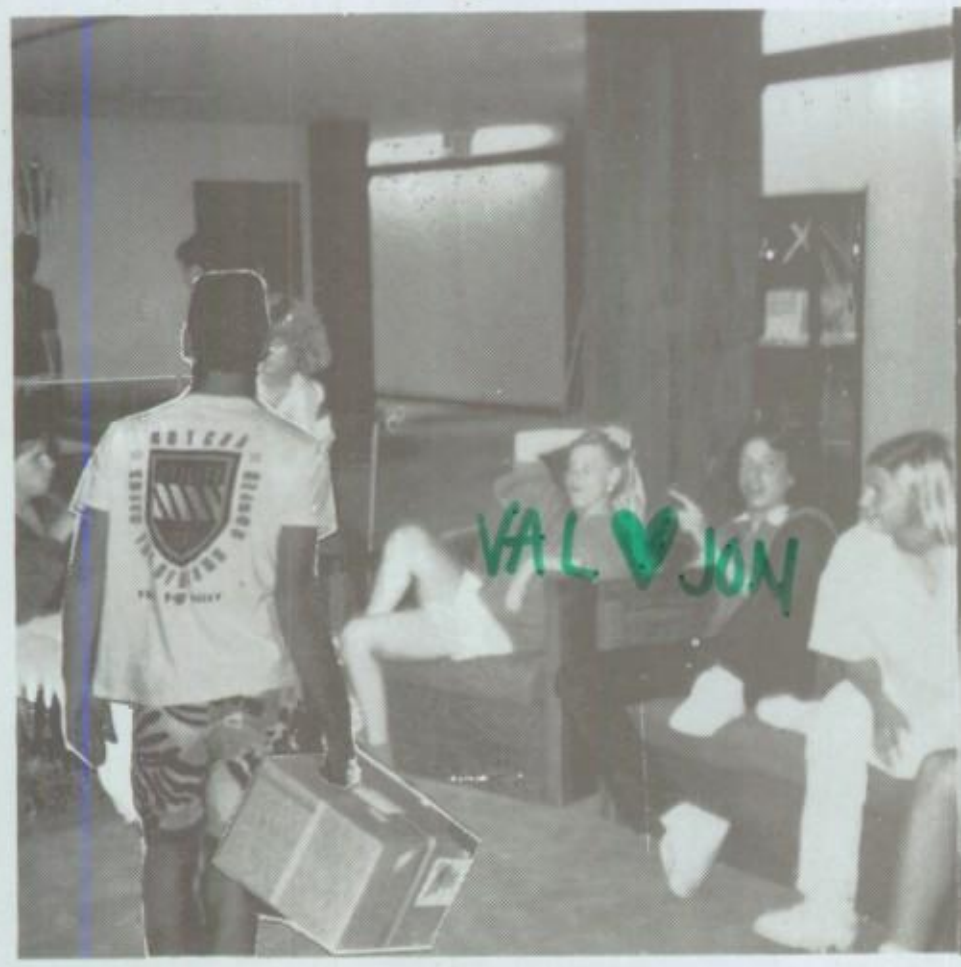
VAL ♥ JON

SPIRIT SPIRIT SPIRIT SPIRIT

Johnnie W. Salzer
class of 59

Double Features! (ii)

Johnnie W. Salzer

SPIRIT SPIRIT SPIRIT SPIRIT

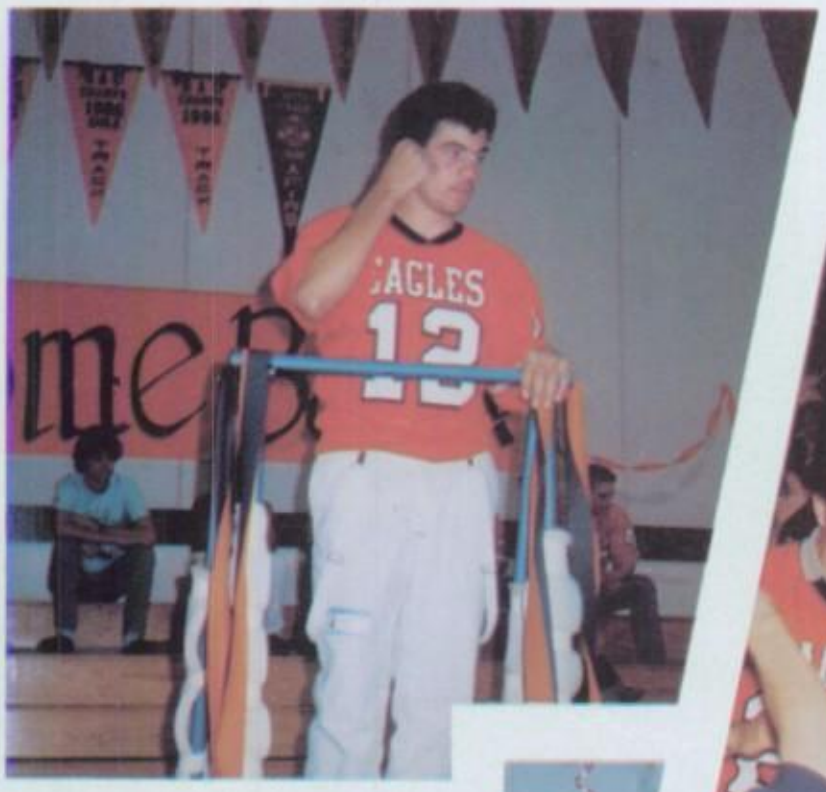

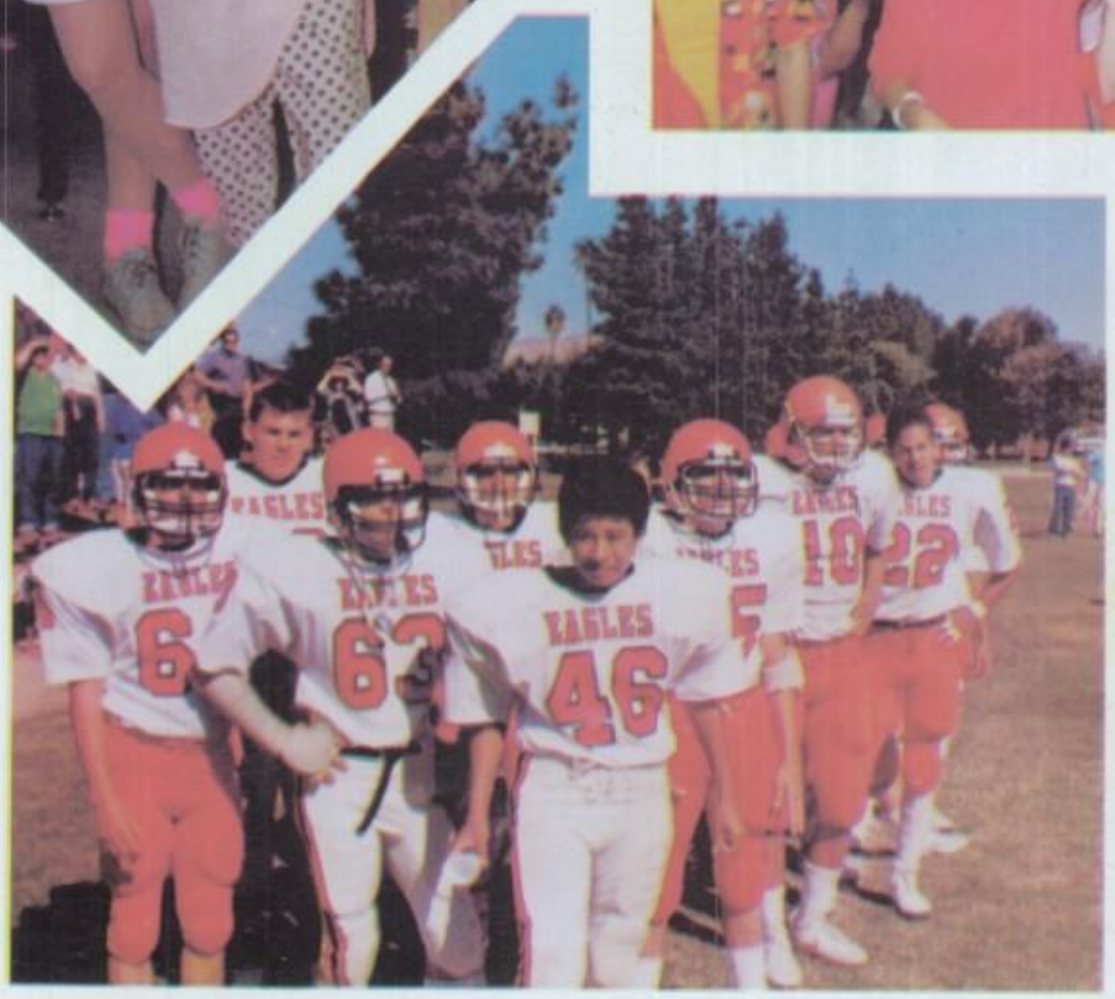

ALL FOR THE EAGLES

HOMECOMING

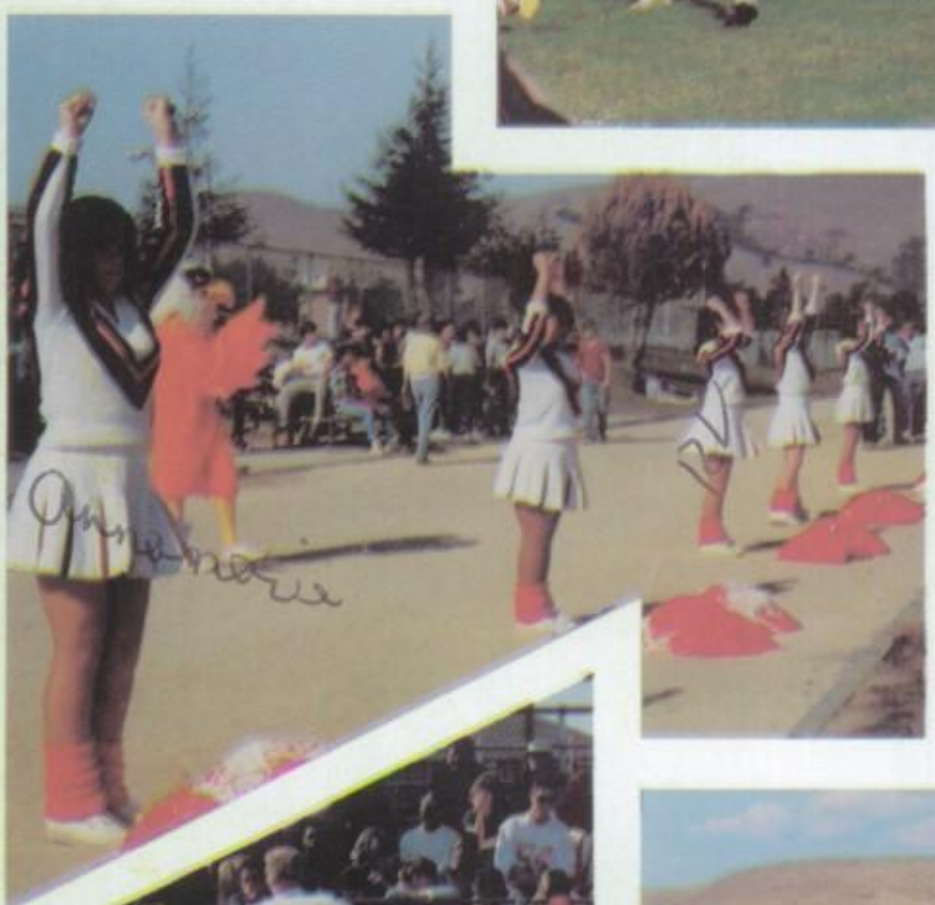

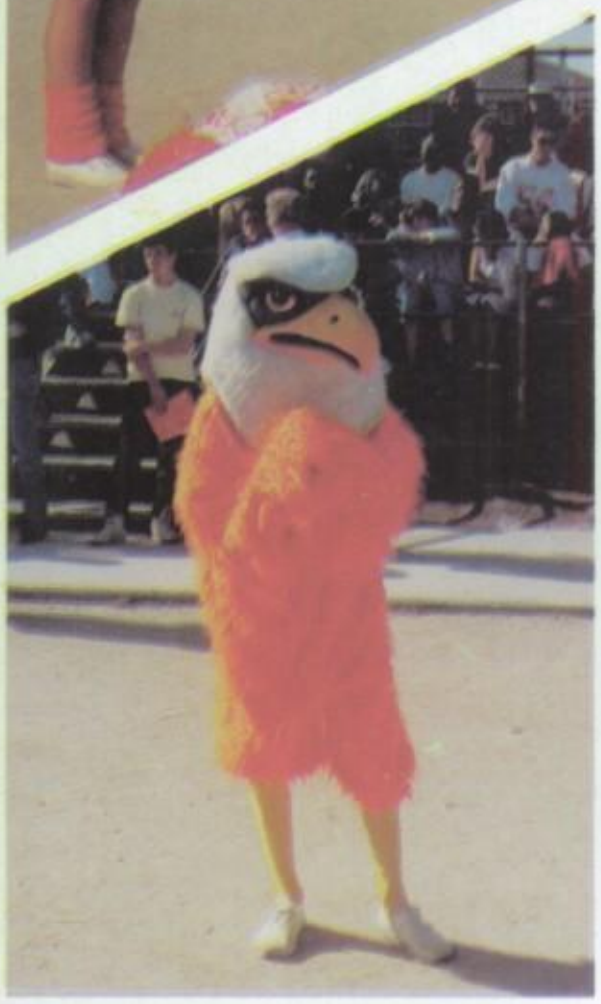

Homecoming court: Freshman Princess, Melanie Rogers; Sophomore Princess, Rebecca Villegas; Homecoming Queen, Leticia Dominguez; Senior Princess, Dee Dee Johnson; Junior Princess, Lynn Barlow

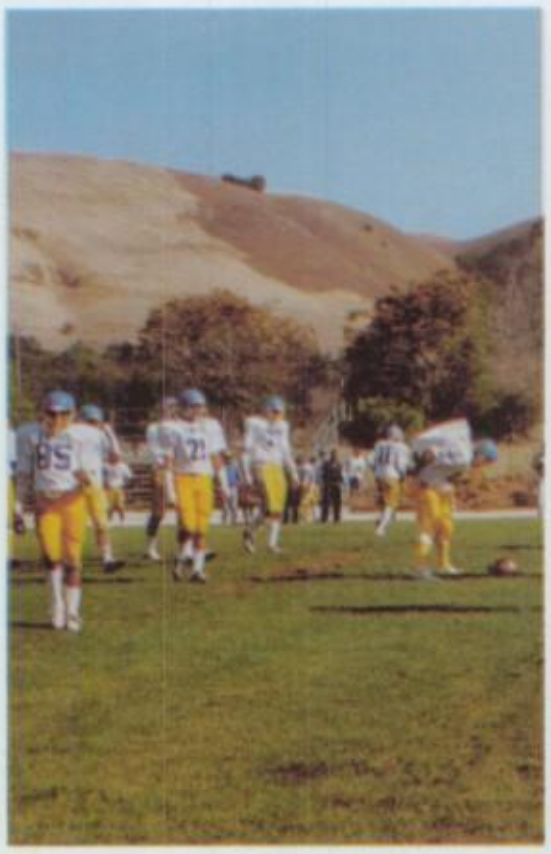

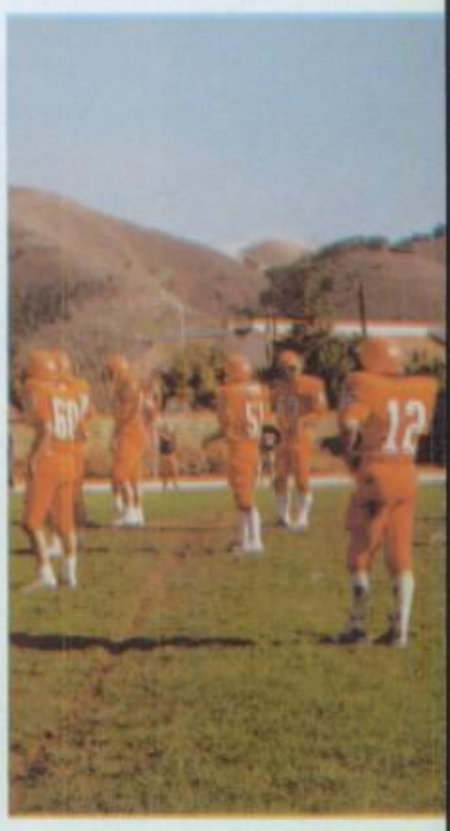

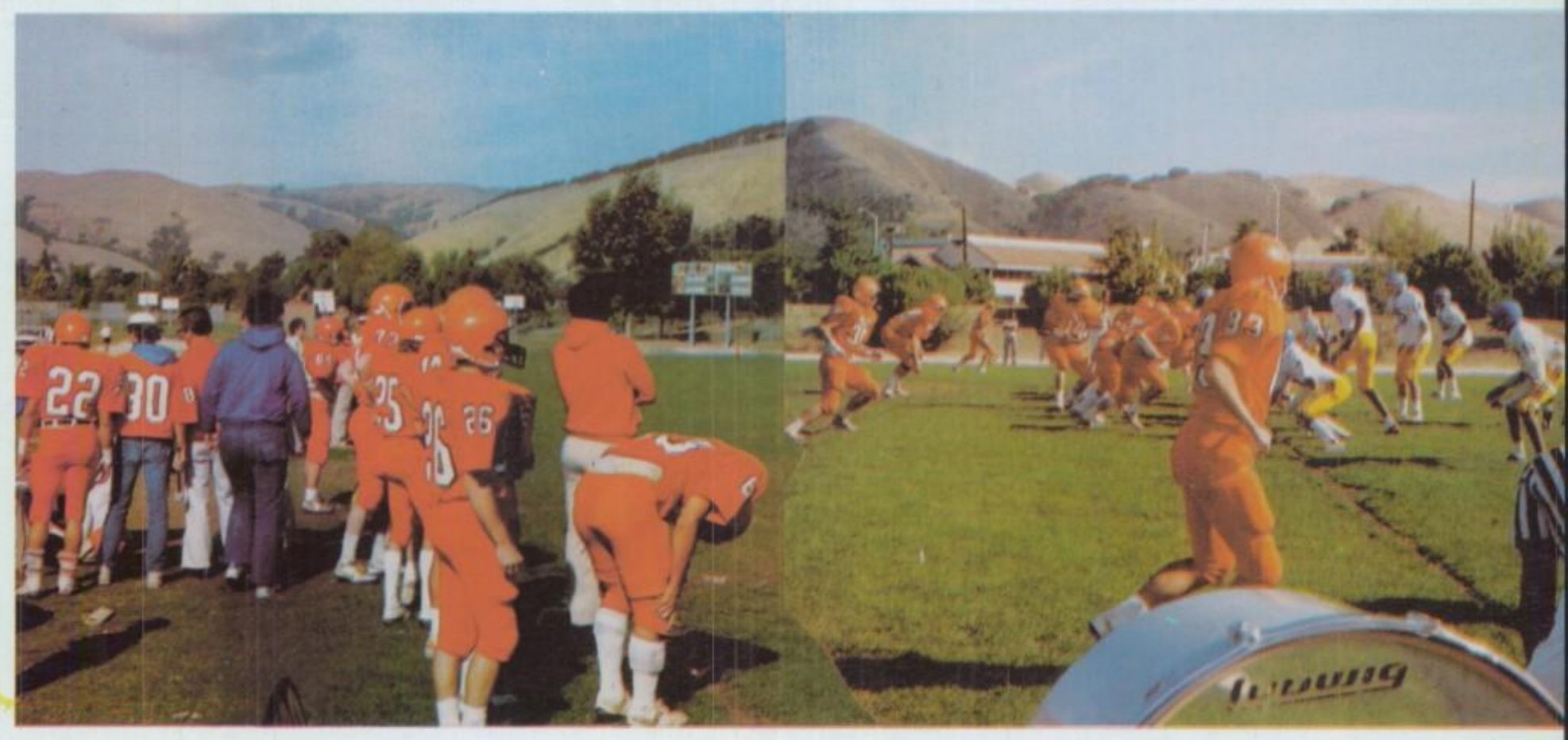

OPEN HOUSE

MAINSTREAMING PROGRAM

First row, (left to right): C. Fairbanks, L. Stern, S. Stern, Clare Cassidy, S. Reins, Catherine Cassidy. **Second row, (left to right):** K. Hausr-Wells, Educational Interpreter; A. Mastrocola, M. Tsai, N. Dingel, J. Cantrell, C. Givens, Educational Interpreter; C. Preston. **Third row, (left to right): B. Hatton, Educational Interpreter; S. Stallard, C. Nichols.**

ASSOCIATION OF PARENTS, TEACHERS, AND COUNSELORS

President: Marlyn Cassidy, **Vice-President:** Sandy Harvey, **Secretary:** Sandy Fleet, **Treasurer:** Leroy Boren Sr.

COMMUNITY ADVISORY COUNCIL

Kneeling: Dr. Klopping, Mr. Lee. **First row, (left to right):** Mrs. Viall, Mrs. Dorrance, Mrs. Morton, Mrs. Hammond, Mrs. Carmichael, Mrs. Harvey, Mrs. Trevenio, Mrs. Fleet. **Backrow, (left to right)** Mr. Jacobs, Mrs. Lincoln, Dr. Twilling, Mrs. Jaboneta, Mrs. Wright, M s. Schoenberg.

WESTERN STATES BASKETBALL CLASSIC

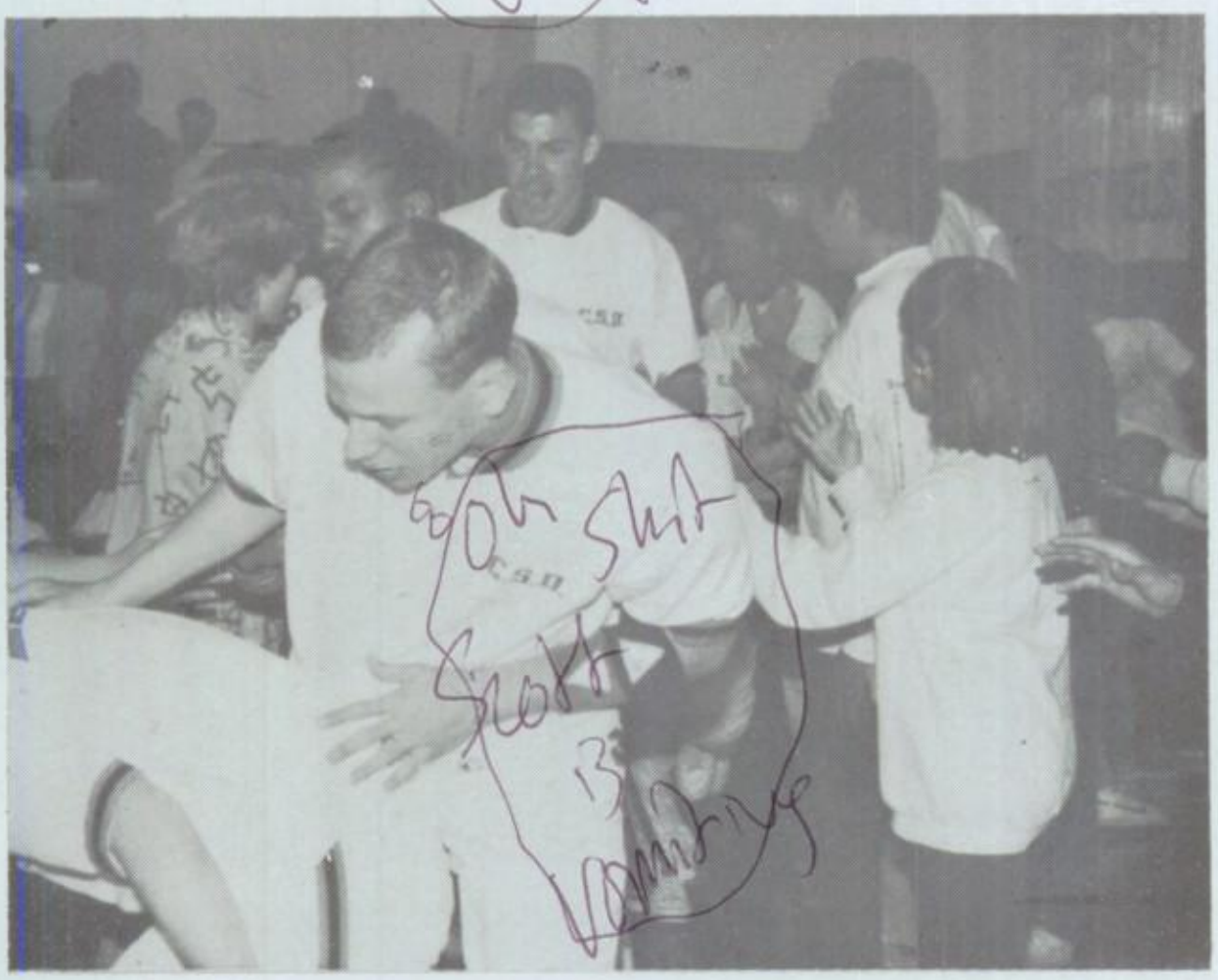

EAGLES
15

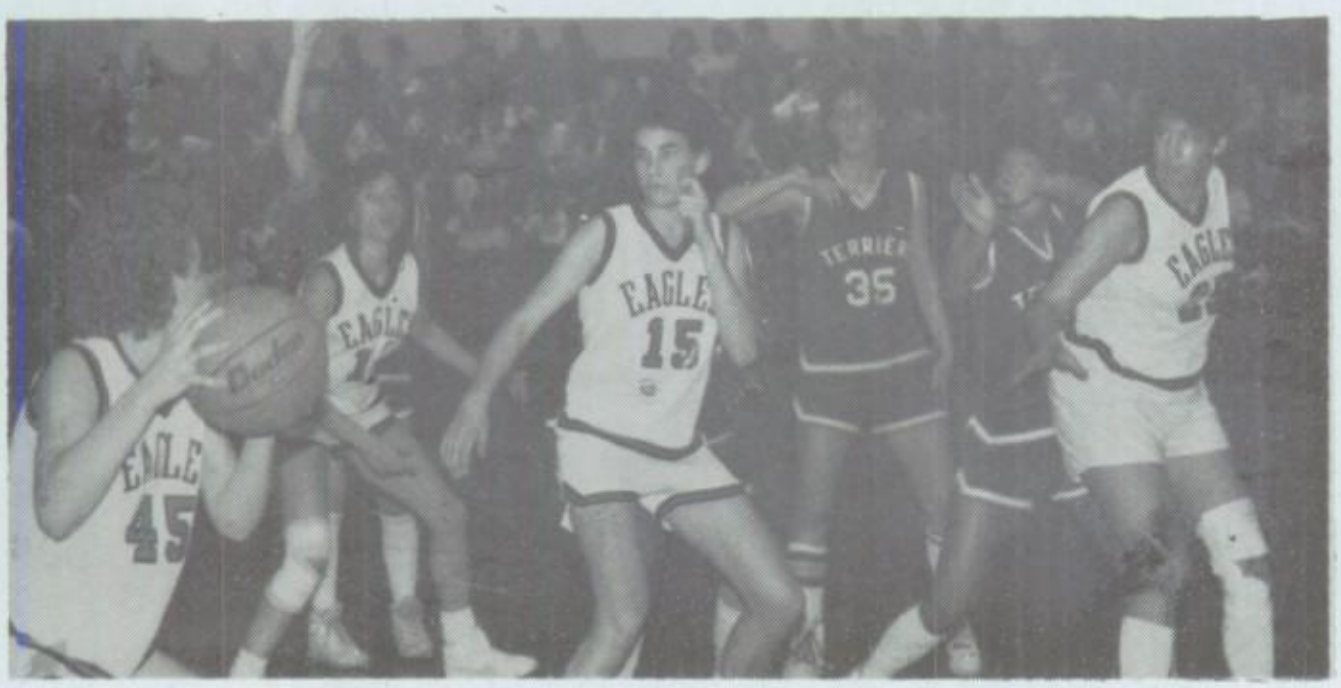
EAGLE
15
TERRIER
35

by Gilbert C. Eastman

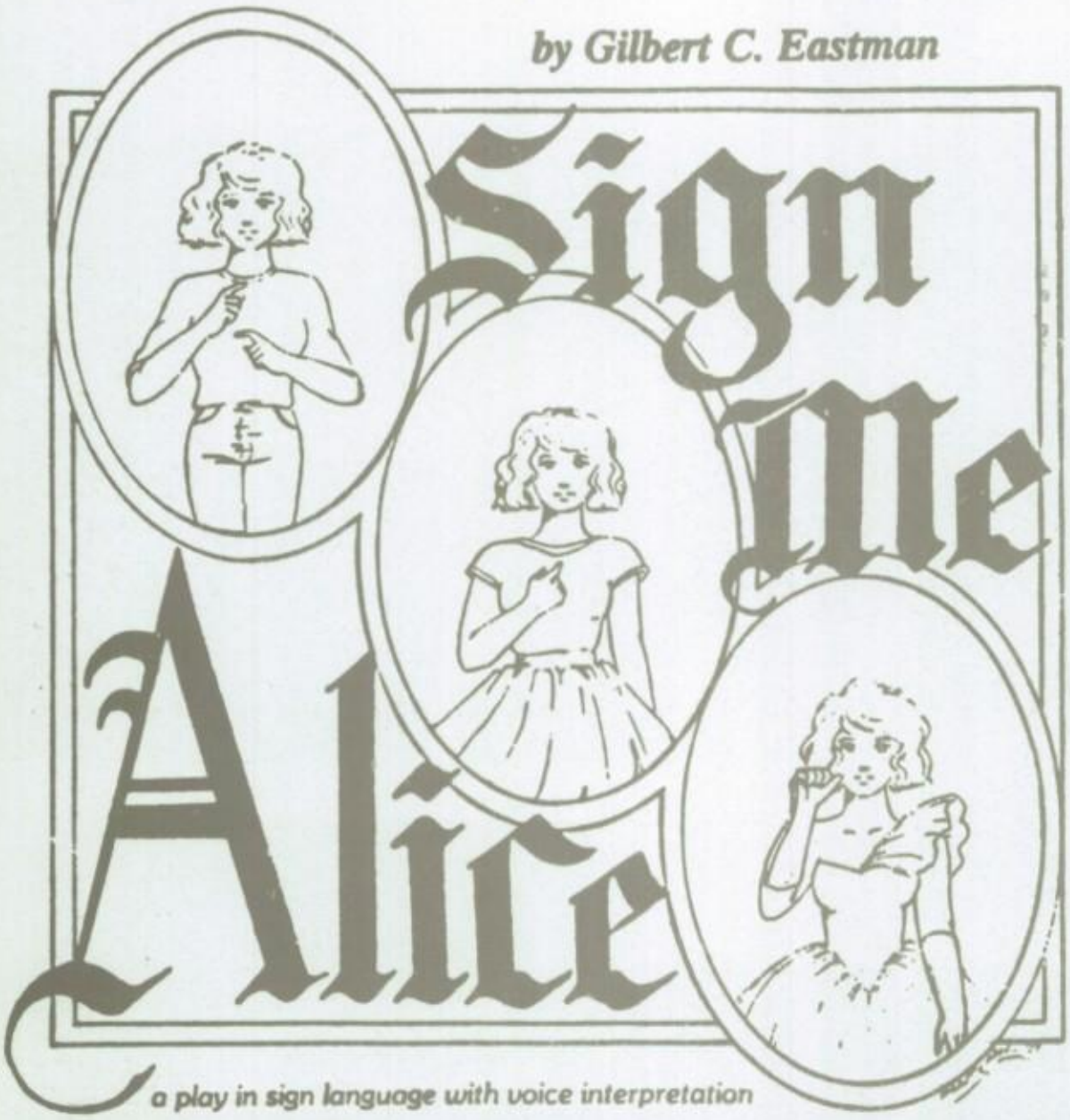

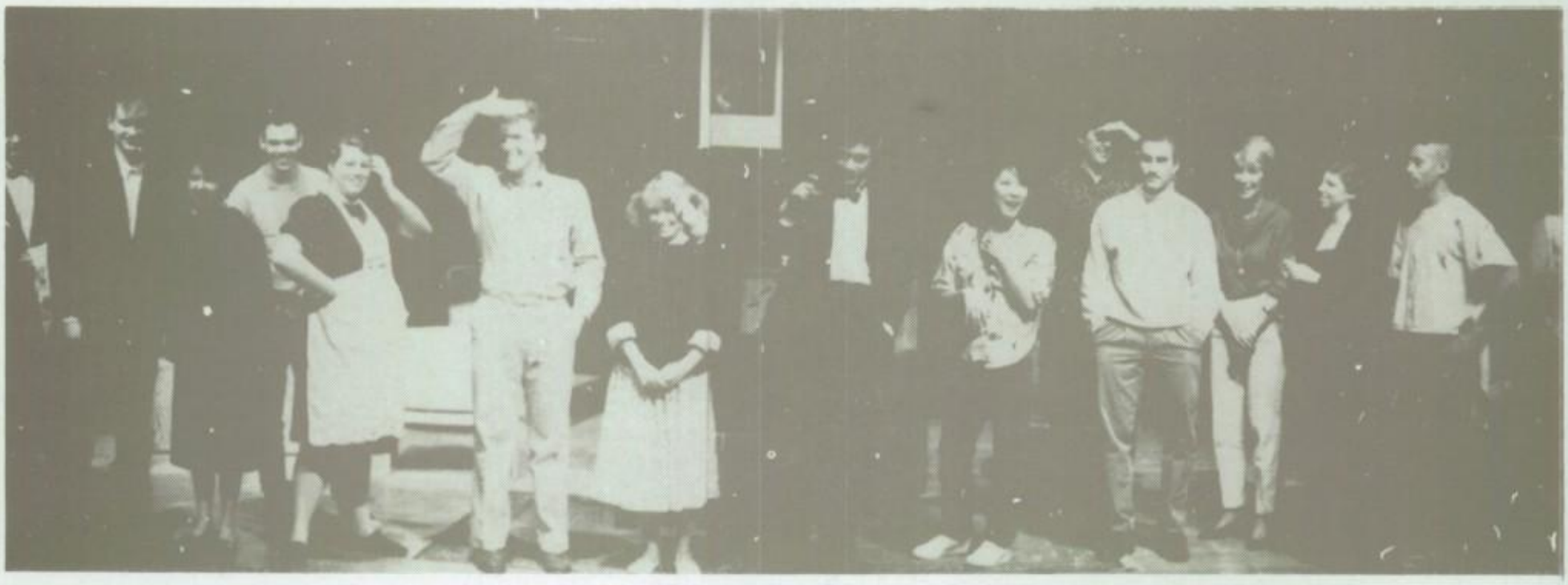

CAST OF CHARACTERS

Alice Babel . . . . . Cathy Clarkson
Dr. Albert Zeno . . . . . Jonathan Kovacs
Dr. Ylvisaker . . . . . Shannon Marsh
Mrs. Parham . . . . . Jenny Cantrell
Miss Maughan . . . . . Ms. Ann MacIntyre
Mrs. Newton . . . . . Ms. Leslie Ladd
Mark Newton . . . . . Noah Kessler
Miss McCain . . . . . Yael Dionne Agriss
Vito . . . . . Justin Toca
Terry . . . . . Stuart Ikeda
Chuck . . . . . Paul Wood
Pete . . . . . Mark Wood
Susie Slade . . . . . Leticia Dominguez
The First Lady . . . . . Sophia Castillo
Hotel Bellboy . . . . . Michael Callejas
Hotel Janitor . . . . . Marcos Pelaez
Hotel Chambermaid . . . . . Vanessa Farbes
Delegates . . . . . Brenda Barrett
Jason Kaldani
Nathan Kliewer
Jennifer Nasukiewicz
Chris Palaia
Marc Trinh
Chairman . . . . . Mr. Jacob Arcanin
Secretary . . . . . Ms. Carmen Estrada
Secret Service Agents . . . . . Amy Neeley
Dino Baello

CALIFORNIA STATE DEPARTMENT OF EDUCATION

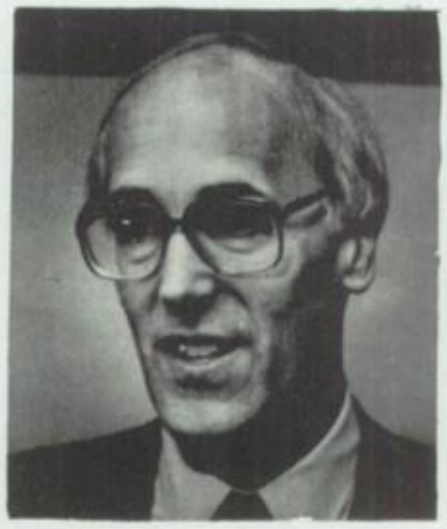

Bill Honig
Superintendent of
Public Instruction

William Dawson
Executive Deputy Superintendent
of Public Instruction

Dr. Shirley Thornton
Deputy Superintendent
Specialized Programs Branch

John Flores
Director
State Special Schools Division

C.S.D.F.'S EXECUTIVE CABINET

Dr. Henry Klopping
Superintendent

Jacob Arcanin
Assistant Superintendent

Marianne DeLuca
Director of Instruction

Dr. Eloise McTigue
Director of
Pupil Personnel Service

Diane Morton
Director of
Outreach and Training

Aronica Jones
Business Manager

Kenneth Norton
Dean of Students

Vikki King
Director of Personnel

Evelyn Vega
Secretary to the
Superintendent

Camera shy

Jennifer Ferreira
Secretary to the
Assistant Superintendent

DIVISION OF INSTRUCTION

DIVISION OF INSTRUCTION
Marianne DeLuca, Director
Marilyn Cassidy, Secretary
Lu Bonheyo, Office Assistant

Penny Gancheff, Reading Center
Margaret Irwin, Computer Assisted Instruction
Bonnie Loeffler, Language Center
Kathleen Russell, Math Center

PHYSICAL EDUCATION
Emory Marsh, Coordinator of Athletics
Robert Ellis, P.E. Instructor
Lois Harris, Adapted P.E. Instructor
Valerie Herbold, P.E. Instructor

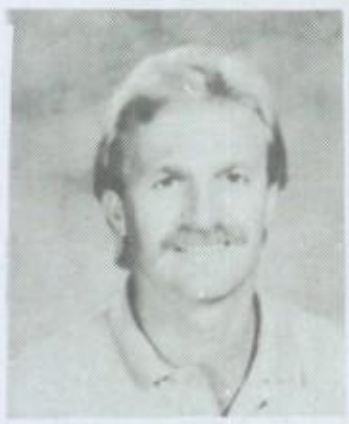

Ken Pedersen, P.E. Instructor
Ed Leighton, P.E. Instructor

COMMUNICATION SKILLS DEPARTMENT
Sandra Bradley, Coordinator
Brenda LaCosse, Aural Rehabilitation
Michelle Nelson, Speech/Language Pathologist
Gaye Rudy, Speech

Joanne Serna, Aural Rehabilitation
Myrle Sweet, Speech

EDUCATIONAL MEDIA DEPARTMENT

Robert J. Schmitt, Supervisor
Irene Lehman, Secretary
Elsa Kleinman, Librarian
Peter Rivest, Instructional T.V.

Gordon Craig, T.V. Assistant
Marya Viducich, T.V. Assistant
Connie Durbin, Office Assistant II

DIVISION OF RESIDENCE

Ken Norton, Dean of Students
Bobbie Wells, Assistant to the Dean
Raul Brown, Supervising Instructional Counselor
Gloria Romeo, Secretary

Eric Marin, Transportation Coordinator
Pam Cripe, Transportation Assistant
Jean Carr, Seamer
Burnell Murray, Security Guard

CAMERA SHY/SECURITY GUARDS
Charles Coggins
Robert Troutt
Neil Long
Daniel Pacheco

DIVISION OF OUTREACH AND TRAINING

Diane Morton, Director
Carmen Estrada, Secretary
Dr. Linda Twilling, Parent Educator Coordinator
Hedy Stern, Community Educator Coordinator

Sue Loggins, Infant Program Teacher
Les Rudy, Staff Development Supervisor
Connie Durbin Secretary
Brad Hatton, Mainstream Interpreter

Karen Houser, Mainstream Interpreter
Elizabeth Bonafede, Student Assistant

Donna Melander, Mainstream Interpreter
Terry Towers Cal News Editor

CAMERA SHY
Christine Givens, Secretary to Coordinator and Mainstream Interpreter

DIVISION OF PUPIL PERSONNEL SERVICE

PUPIL PERSONNEL SERVICE
Dr. Eloise McTique,Director
Helen Provost, Secretary
Elizabeth Bonafede, Office Assistant II

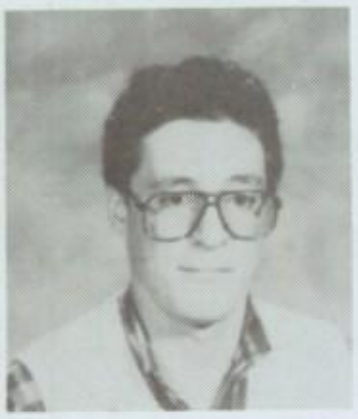

Carol Bowen, Audiologist
Joseph Wichmann-Heil, Psycho-Ed. Specialist
Joyce Clark, Diagnostic Specialist

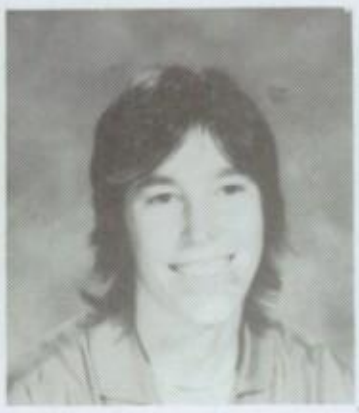

COUNSELING SERVICES
Dr. Barry Critchield, Supervisor
Marilyn May, Guidance Counselor
Fred Morrison, Guidance Counselor
Audrey Webb, Guidance Counselor

NORTHERN CALIFORNIA ASSESSMENT CENTER

Dr. Ann Moxley, Supervisor
Veronica Bearce-Davis, Secretary
Rebecca Mead, Diagnostic Specialist
Rhoda Yalowitz, Diagnostic Specialist

HEALTH SERVICE

Dr. Frank Hochman, School Physican
Delma Rutherford, Supervisor
Gin Hyde, Nurse
Michaelene Miles, Nurse

Sylvia Moore,Nurse

CAMERA SHY

Mary Jayne Nunez Nurse

DIVISON OF SUPPORT SERVICE

Aronica Jones, Business Manager
Alberta Gamble, Secretary

ACCOUNTING AND BUSINESS STAFF

David Gamble, Property, Contoroller I

Lucy Schmidt, Materials Stores Supervisor

Bettye Hickerson, Office Assistant II

CAMERA SHY
Janice Taray, Accounting Officer
Pat Owyang, Accounant
Charles Mitchell, Accounting Technician
Maureen Yu, Accounting Technician
Kathleen Emmons, Office Assistant II

FOOD SERVICE DEPARTMENT

Lisa Hourany, Director of Dietetics
Charles Coates, Supervising Cook I
Faye Randolph, Supervising Cook I
Leslie Muse, Account Clerk II

Thelma Gill, Cook II
Ruth Dishaw, Cook I
Ron Weiss, Cook I
Wanda Fry, Food Service Worker II

Milagrosa Reynolds, Food Service Worker II
Della Barreras, Food Service Worker (1/2)
Ricky Bonnetti, Food Service Worker (1/2)
Verdia Crosby, Food Service Worker

Nancy Diaz, Food Service Worker
Stephen Donahue, Food Service Worker
Elland Gilkes, Food Service Worker
Christine Gonzales, Food Service Worker

Steven Iturbide, Food Service Worker
Ola Jones, Food Service Worker
Ollie Joseph, Food Service Worker
Eleanor Kuwaye, Food Service

Penny Vigill, Food Service Worker
Jessie Villalovos, Food Service Worker

CAMERA SHY
Leon Ellie, Cook II
Thomas Beach, Stock Cler
Mary Pinkney, Janitor

FOOD SERVICE WORKERS
Norma Amboy (1/2)
Martha Anabu (1/2)
Raymond Benitez
Rachel Erwin
Laura Keel
Shirley Silva
Suzanne White

JANITORIAL DEPARTMENT

Donald Armstrong, Janitor
Viola Bishop, Janitor
Donald Bowens, Janitor
William Johnson, Janitor

Thomas Lane, Janitor
Paul Mitchell, Janitor
Moretha Parker, Janitor
Bobby Rice, Janitor

Anthony St. Julian, Janitor
Juan Villaluz, Janitor
Clifford Williams, Janitor

Luella Bailey
Raymond Haynes
Anthony Pete
Mitchell Stanley
Evelyn Smith

Howard Pippins, Janitor Supervisor II
Harvey Johnson, Janitor Supervisor I

Charles Pfeiffer, Electrican
Phillip Pabago, Electronics Technician
Daniel Nessi, Painter
John Erpilla, Automotive Equipment Operator

MAINENANCE DEPARTMENT

William Schmidt, Chief of Plant Operations
Barrett Smith, Supervisor of Building Trades
Gino Biancalana, Painter
Bob Collins, Plumber

James C. Long, Carpenter
David Sanders, Carpenter
Raymond Spencer, Carpenter
Bill Stearns, Automotive Equipment Operator

BOILER ROOM

Charles Brazil, Stationery Engineer
Teofilo Cruz, Stationery Engineer
Robert Blair, Stationery Engineer

GROUNDS DEPARTMENT

Ira G. Walker, Supervising Groundskeeper
Willie Anderson, Groundskeeper
Florencio Camarillo, Groundskeeper
Bobby Crawford, Groundskeeper

Tony Davila, Groundskeeper
Lawrence Todd, Groundskeeper
Bennie Walker, Groundskeeper
Delores Fletcher, Laborer

DIVISION OF PERSONNEL

Vikki King, Director
Dona Salman, Personnel Assistant II
Cindy Silva, Personnel Assistant I
Cynthia Pierce, Office Assistant II

CAMERA SHY
Vick Patubo, Groundskeeper
Elroy McLeod, Laborer

SPECIAL UNIT DEPARTMENT

SPECIAL UNIT DEPARTMENT
Eugene LaCosse, Principal
Pam Miller, Secretary
Berna Attletweed, Communication Skills
Diane Caughrean, Elementary

Alice Morishima Elementary
Diane Muscadine, Elementary
Debbie O'Neil, Elementary
Susie Sakamoto, Elementary

Marianne Feilbusch, Junior High
Mary Lou Miles, Junior High

Lisa Viall, Junior High

Lois Gatehouse, High School
Scott Dugc, High School

Margaret Coleman, High School
James Koetz, High School
Roger Munoz, High School
Dan Lynch, High School

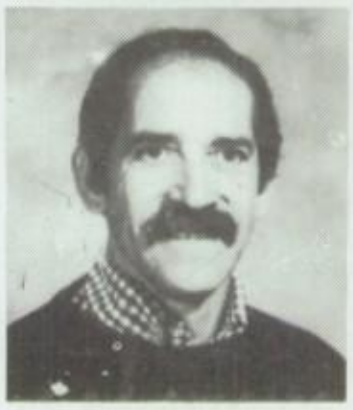

SPECIAL UNIT COTTAGES

Kip Phillips, Supervising Instructional Counselor
Marian Berry, Instructional Counselor
Susan McCombs, Instructional Counselor
Lee Baker, Counselor

Zannette Coleman, Counselor
Emmanuel Dadzie, Counselor

Christy Daniels, Counselor
Donna Korpi, Counselor

Vina Lopez, Counselor
Charles McLaughlin, Counselor

Shirley Sellers, Counselor
Lisa Simas, Counselor
John Arvizu, Night Attendant
La Rae Tinnin, Night Attendant

CAMERA SHY
Linda McEntyre

SPECIAL UNIT ELEMENTARY

Holly Ackworth
David Cantrell
Mark Fanning
Chanel Ford

Daniel Harvey
Arletta Idiado
Luis Irizarry
Alesia Jepsen

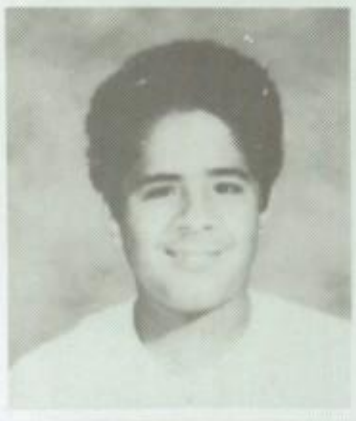

Ken Lee
Dennis Melvin
Sunshine Mitchell
Bobby Odom

Joel Owens
Sophia Pacheco
Hieu Pham
Tonya Wiltz

Adrian Zamora

SPECIAL UNIT JUNIOR HIGH SCHOOL

Darrell Austin
Jamal Casel
Robert DelaCruz
Miguel Flores

Richard Holland
Jason McDonald
Daniel Perry
Daniel Quinn

La Tonya Virgil
La Shawn Witt
Heather Wylde

SPECIAL UNIT HIGH SCHOOL

Dora Aguilar
Ronald Amador
Jose Barrientos
James Chavez

Kirsten Carmichael
Christine Gunabe
James Kimsey
Deborah Moore

David Norton
John Parker
Ursula Richardson
Terry Sisk

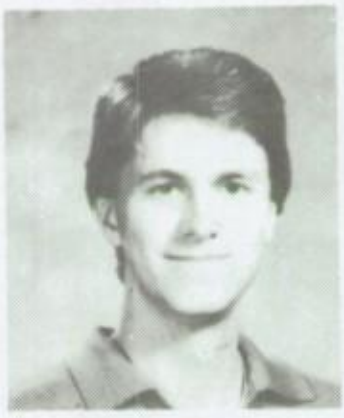

Elbert Smith
Dorothy Simanek
Rochelle Tambornini
Kalonji Wesley

Jacinto Zapata

SPECIAL OLYMPICS SWIMMING

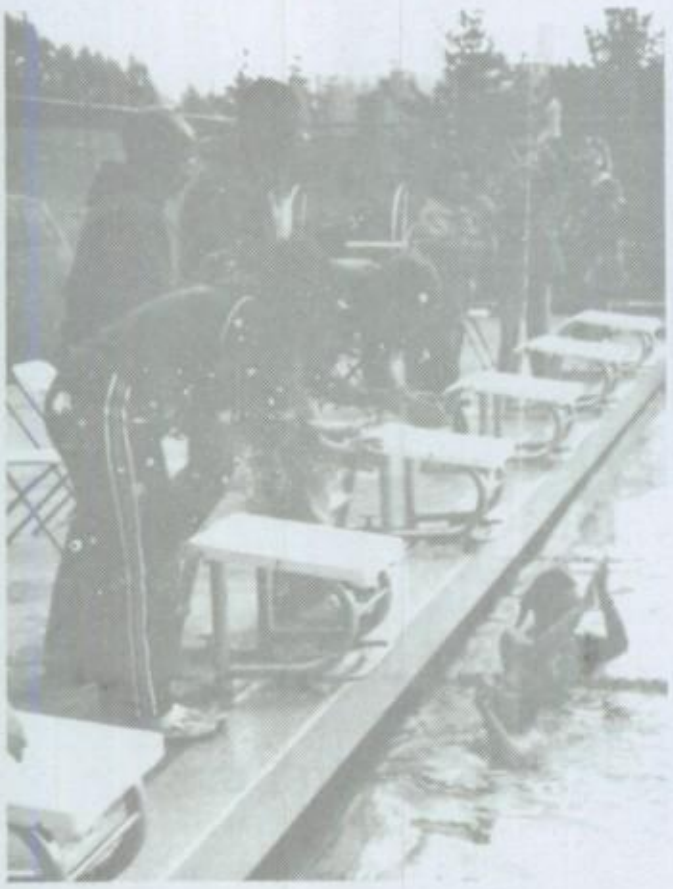

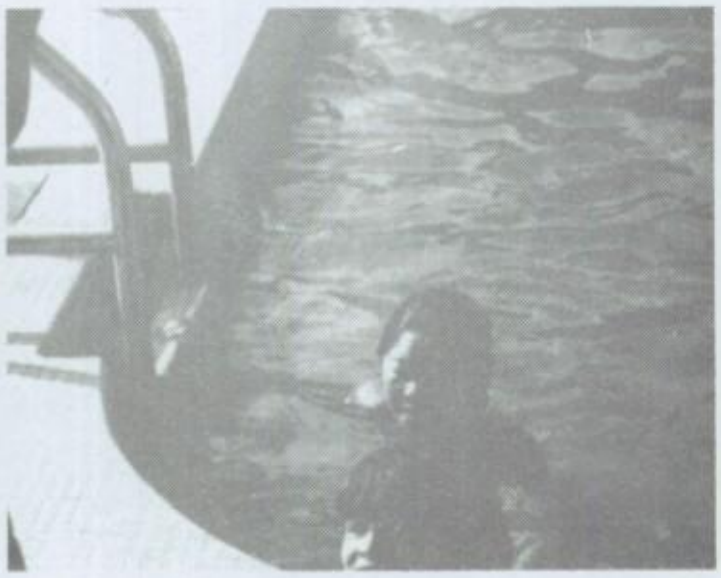

ELEMENTARY DEPARTMENT

Leslie Ladd, Principal
Lois Wentwort, Secretary
Nancy Brill, Kindergarten
Vicky Bryant, Second/Third Grade

Anne Castro, Second/Third Grade
Ed Copra, Sixth Grade

Linda Cox-Kuntze, Pre-School
Dave Keim, Fourth/Fifth Grade

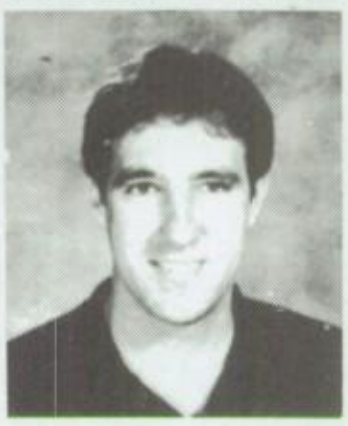

Lisa Kully, Fourth Grade
Naomi Lee, Fifth/Sixth Grade

Rosemary Marshall, Developmental
Laureen Newman, Sixth Grade
Amy Parker, Fourth Grade
Norma Richards, Pre-First

Pat Storey, Fifth/Sixth Grade
Terry Viall, Fifth/Sixth Grade
Karen Wissman, First/Second Grade

ELEMENTARY COTTAGES

Bev Helms, Supervising Instructional Counselor
Ezora Newton-Caesar, Instructional Counselor
Valda Earl, Instructional Counselor
Linda Hoshida, Instructional Counselor

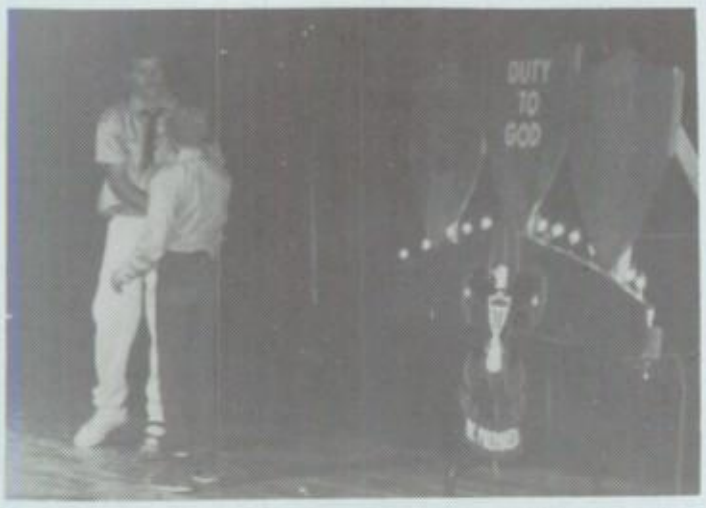

Sharon Allen, Counselor
Charles Holmes, Counselor

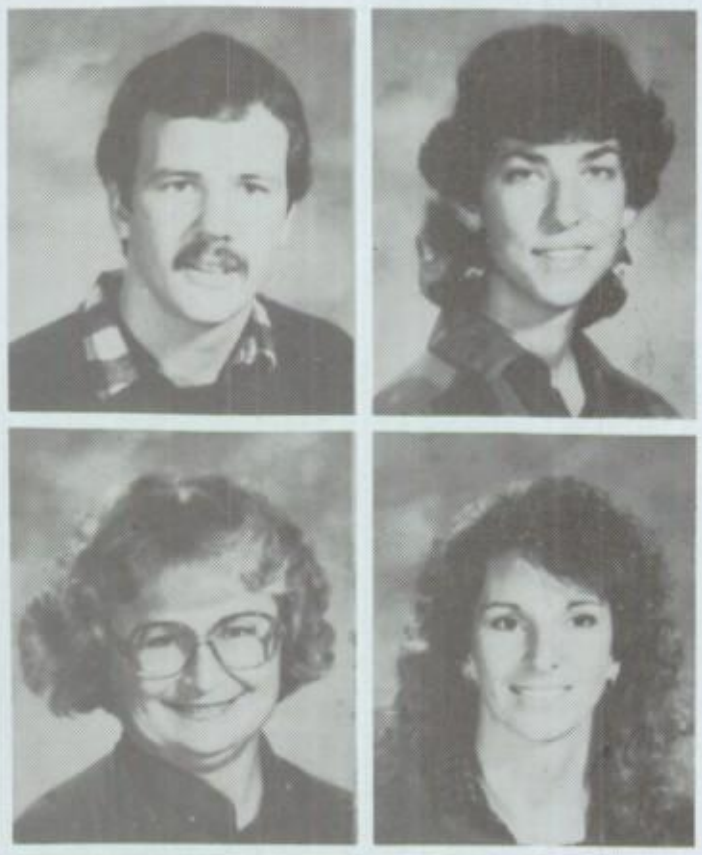

Derek Johnson, Counselor
Nancy Moser, Counselor

Alice Obray, Counselor
Denise Schob, Counselor

Bernice Singleton, Counselor
Theresa Ventura, Counselor
Sue Wein, Counselor
Barbara White, Counselor

Gerald Mills, Night Attendant
John Paschal, Night Attendant
Elona Wang, Night Attendant

CAMERA SHY
Margaret Clark, Counselor
Linda Gibbs, Night Attendant

INFANT PROGRAM

Tyler Bayarsky
Tommy Cooley
Ben Graef
Charles Herbold

Christopher Johnson
Megan Matovich
Bobby Oliver
Wesley Singleton

Zachary Singleton

PRESCHOOL

Susanna Arrona
Kyle Bayarsky

Rachel Cragan
Megan Malzkuhn
Joseph Mignone
Erica Parker

Sarah Parker
Blake Herbold
Adam Jarashow
Brendan Stern

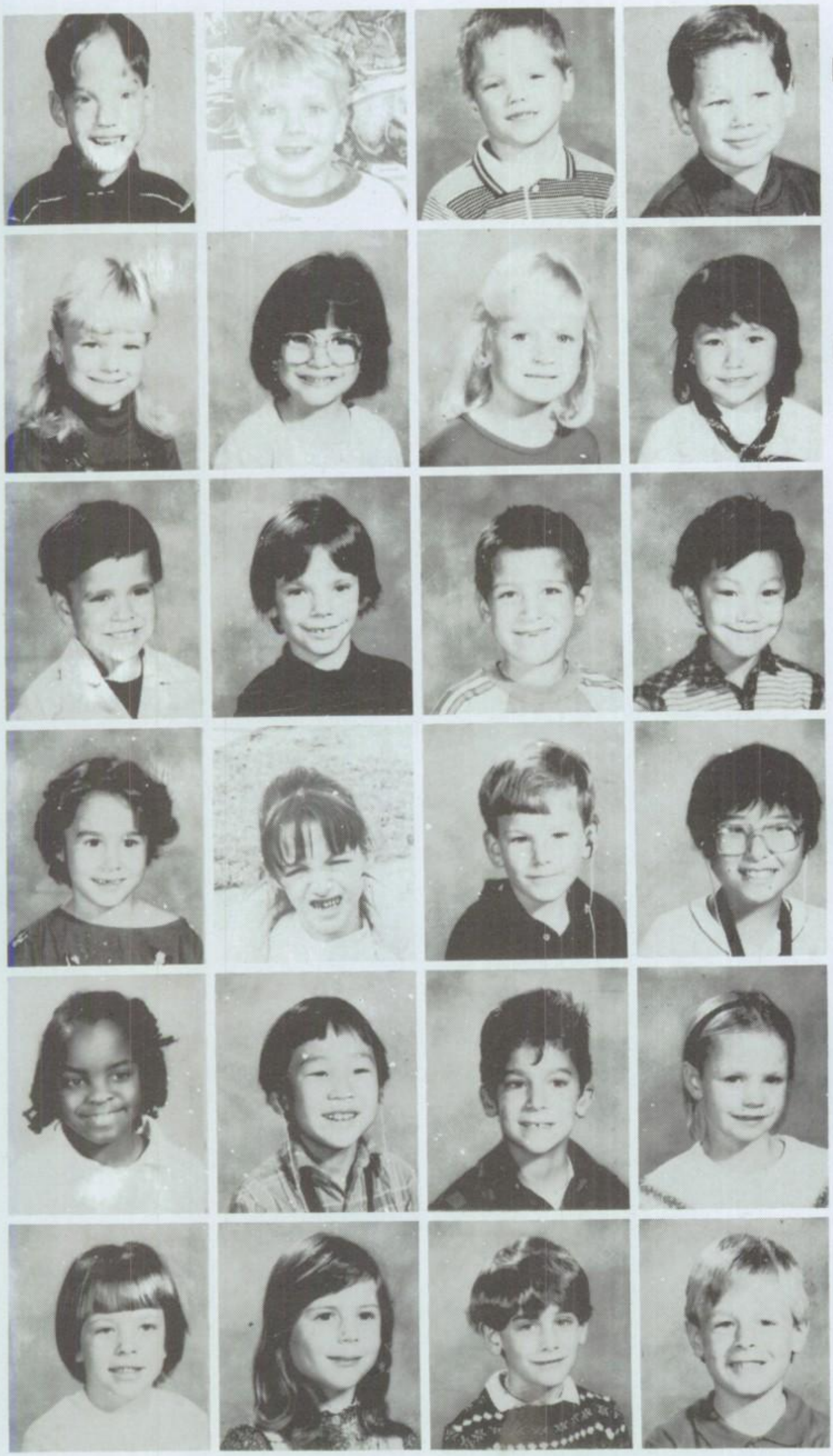

KINDERGARTEN

Karl Blanco
Aaron Brock
Emil Cornish-Hagerty
Sean Hauschildt

Melissa Malzkuhn
Patricia Medina
Svenna Pedersen

PRE—FIRST

Rachel Anderson

Mele Buchan
Michael Collier
Alex Diaz
Hoon Hur

Valerie Johnson
Kim Linker

P2 DEVELOPMENT

Michael Glad
Curtis Hammond

Raven Woodard
Tommy Yim

GRADE 1/2

Richard Apple
Rima Cornish

Jennifer Davis
Natalie Fleet
Ben Jarashow
Matthew Malzkuhn

Jerry Pua
Susana Stern

GRADE 3

Alan Buchan
Xagamil Campus-Epinosa

James Govi
Zachary Johnson
Trisha Lessard
Landon Miller

Ray Malone
Karina Pedersen
Stacy Reyes
Darrell Ritter

Courtney Rushing
Esther Swanson
Rayford Swicker

GRADE 4

John Arkedar

Scott Cass
Catherine Cassidy
Claire Cassidy
Christian Fairbanks

Andy Gurry
Derrick Jull
Jason Klier
Anthony O'Donnell

Kevin Pacheco
Louise Stern
Darla Thompson
Laura Willey

Brian Wright

GRADE 4/5

Sammy Benson
Alethea Boyer
Natalie Levine

Brandy Olson
Tony Paredes
Cathy Trevino

GRADE 5/6

Tuesday Apple

Erin Brown
Cheyenne Buchan
Julie Cantrell
John Dee

Amy Green
Lisa Harris
Darlene Johnson
Christopher Lessard

Stanley Liu
Paula McDonnell
Tara Miller
Carrie Nichols

Celeste O'Donnell
Theron Parker
Malaney Rodgers
Stuart Schubin

Damien South
Sara Stallard
Peter Trzeniewski
Joseph Tsai

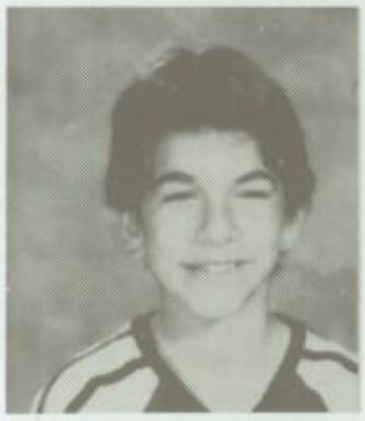

Nathan Twitchell
Gene Webber
Darci Wemken

GRADE 8

John Cabatingan

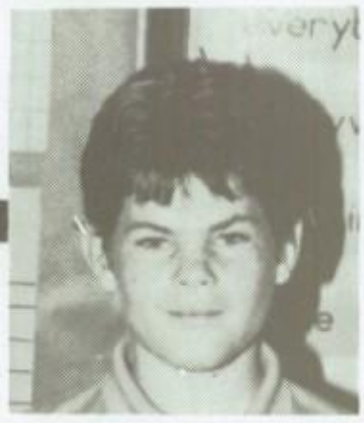

Gracie Constantino
Dana Clark
Steven Edwards
Danielle Fain

Anthony Garcia
Duane Hayden
Rona Henderson
Marcus Jaboneta

Jeana Noia | Kerry Ryder | Lee Samson | Heather Tillson | Manuelito Vallente

Elementary Boys Basketball

Left to right: D. Jull, A. O'Donnell, J. Tsai, D.Hayden, M. Vallente, T. Parker, M. Jaboneta, L. Irizarry, N. Twitchell, L. Samson, C. Lessard. **Backrow:** C. Holmes, coach.

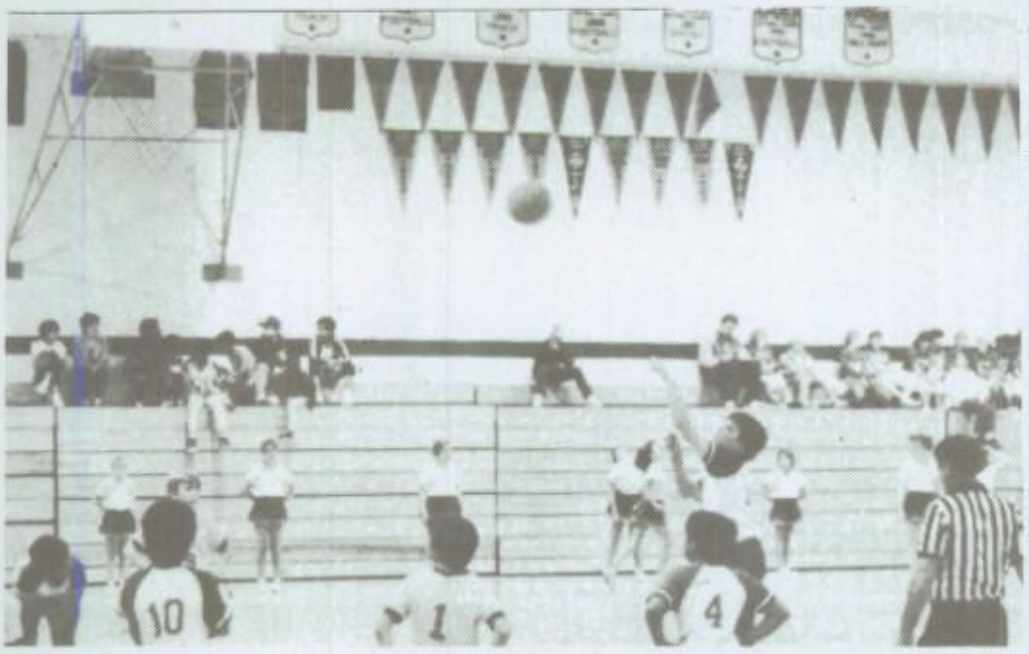

Elementary Girls Basketball

Left to right: B. White, assistant coach; D. Wemken, L. Harris, D. Johnson, T. Miller, K. Ryder, M. Rogers, J. Cantrell, C. O'Donnell, D. Clark, C. Nichols, B. Helms, head coach.

Scouts

Front row, (left to right): D. Ritter, J. Goni, J. Klier, Z. Johnson, B. Odom, P. Trzenicwski, Buchan, R. Malone. **Back row, (left to right):** L. Hoshida, Leader; A. O'Donnell, b. Eright, J. Arkedar, S. Cass, D. Cantrell and D. Jull.

Brownies-Troop 2885

first row, (left to right): R. Cornish, R. Woodard, K. Linker, **Second row; (left to right):** K. Johnson, R. Anderson, E. Swamson, t. Lessard, T. Wiltz. **Third row; (left to right):** N. Fleet, S. Pedersen, K. Pedersen, S. Stern, H. Ackworth. Back row: S. Allen and T. Ventura, leaders.

Girl Scouts

First row, (left to right): L. Harris, N. Levine, S. Reyes, C. Cassidy, L. Stern, A. Boyer, A. Jepsen. **Second row, (left to right):** N. Moser, leader; E. Brown, B. Olsen, D. Fain, L. Willey, C. Buchan, A. Idiado, S. Benson, S. Pacheo. **Third row, (left to right):** V. Earl, leader' S. Mitchell, D. Thompson, K. Ryder, D. Wenekein, A. Green C. Nichols, D. Johnson, G. Constantino, D. Clark, M. Rodgers, C. O'Donnell, J. Cantrell, President. **Back row, (left to right):** T. Miller, C. Ford, S. McCombs, leader; B. White, leader.

Happy Halloween ! ! !

ASK FOR HEALS

INFANT PROGRAM

SPEECH AWARDS

MODEL CLUB

JUNIOR HIGH SCHOOL DEPARTMENT

Ronald Stern, Principal
Vivian Elliott, Secretary
Joyanne Burdett, Deafness and Heritage
Ken Clemens, Science

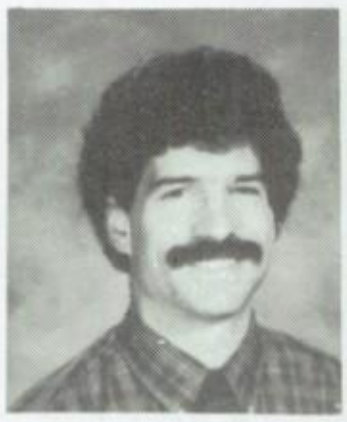

Trisha Coghlan, Language Arts
Mary Commerford, Career Education

Lynda Crider, Language Arts
Wanda Miller, Social Science

Kathleen Russell, Mathematics
Nancylee Schmidt, Language Arts

Anna Lee Swaim, Mathematics
Michelle Tompkins, Language Arts
Leslie Zinza, Social Science/ Science

JUNIOR HIGH SCHOOL COTTAGES

Girls Cottages

Kathy Schoenberg, Supervising Instr. Counselor
Lynette Cardinale, Instructional Counselor

Carla Pereira, Instructional Counselor
Carol Hallada, Counselor

Linda Johnson, Counselor
Cindy Martin, Counselor
Velma Hill, Night Attendant

Boys Cottages

George Wong, Supervising Instructional Counselor

Dave Hagenbach, Instructional Counselor
Pam Johnson, Counselor
Gil Lentz, Counselor
Mike Sutherland, Counselor

Camera Shy:
Harold Presley, Counselor
Melody Glover, Night Attendant
Mike Pereira, Night Attendant

SEVENTH GRADE

Heather Ainsley
Carol Bella
Leroy Boren
Thomas Brewester

Aaron Bricker
Robert Brodoski
Phillip Brown
Julia Chung

Richard Cornish
Colleen Cummins
Ernesto DeTrinidad
Nathan Dingel

Jay Evans
Melissa Ferguson
Ryan Fong
Jackie Garcia

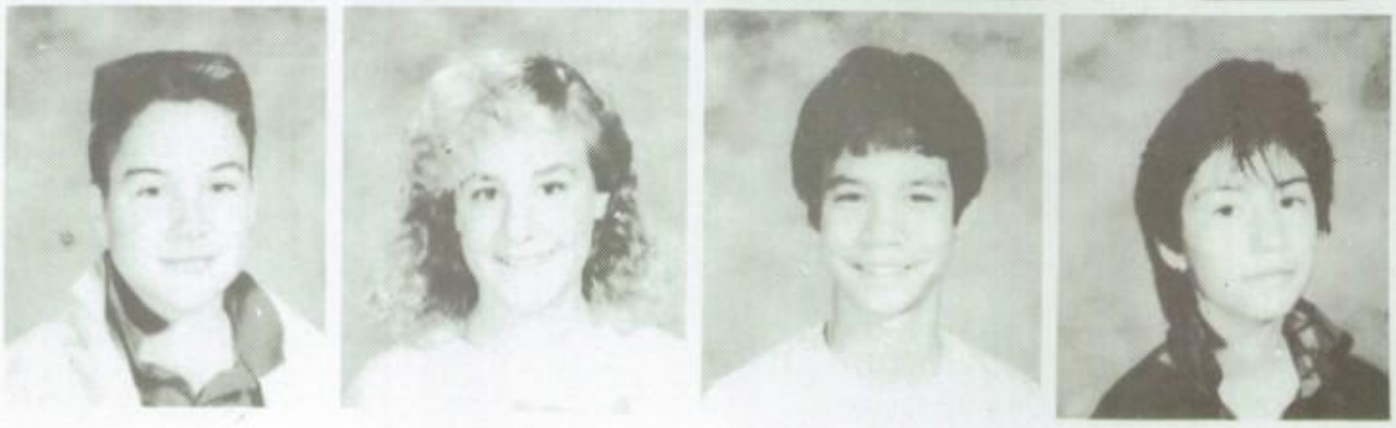

SEVENTH GRADE

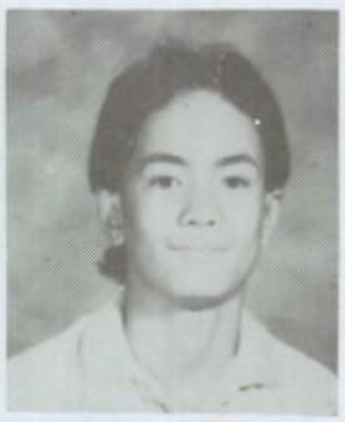

David Gonzales
Eric Hamlow
Dale Hart
Kristopher Hatch

Eli Houston
Mario Huerta
Matthew Jones
Dyan Kovacs

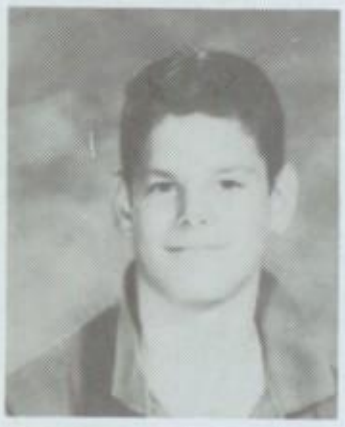

Sela Ly
Nicholas O'Donnell
Sha Shonie Reins
Seena Rothrock

Robert Ruiz
Phillip Tooch
Priscilla Toste
Melody Tsai

Leo Willey

EIGHTH GRADE

Keith Adams
Walter Ballesteros
Andrea Bush
Kristine Cantrell

Christine Cass
Raul Dominguez
Scott Eldridge
Karen Harrell

Autumn Heffernan
Gina Herbert
Juan Hernandez
Heather Jacobson

Jack Kem
Garciela Lara-Woodard
Shawn Lattier
Rebecca Luftig

EIGHTH GRADE

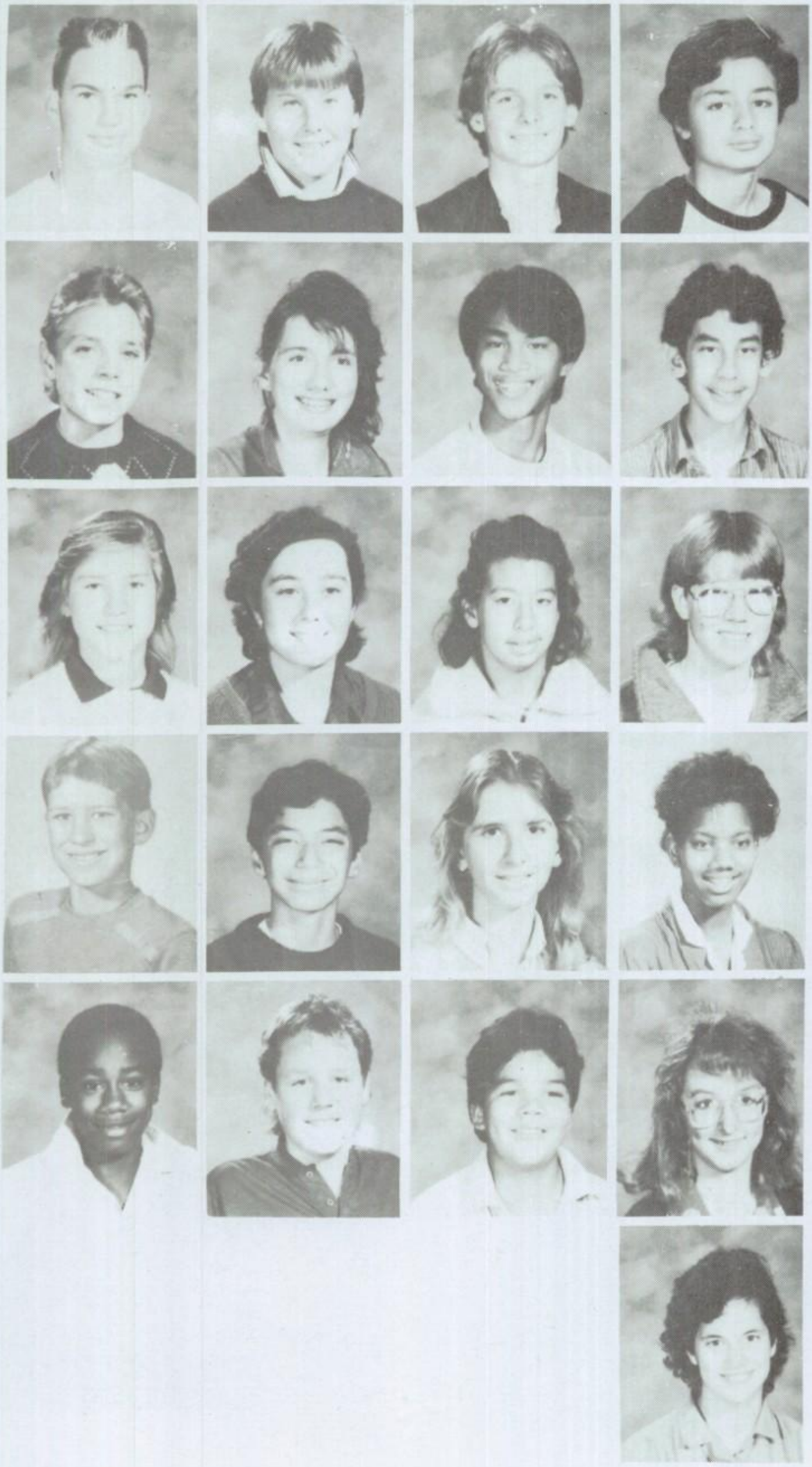

Gary Lundstorm
Trenton Marsh
James McKenzie
Tony Montenegro

David Nelson
Lisette Orellana
Tito Saletrero
Carlos Sanchez

Kathleen Snyder
Nevenka Solunac
Christina Spann
Julie Swafford

Edward Sweetwood
Stephen Tafoya
Tiffany Thevenin
Sherri Thornton

Toriano Watson
John West
Leonard Williams
Robin Wilson

Annick Woodall

JR. EAGLES' HALLOWEEN/WACKY PARTIES

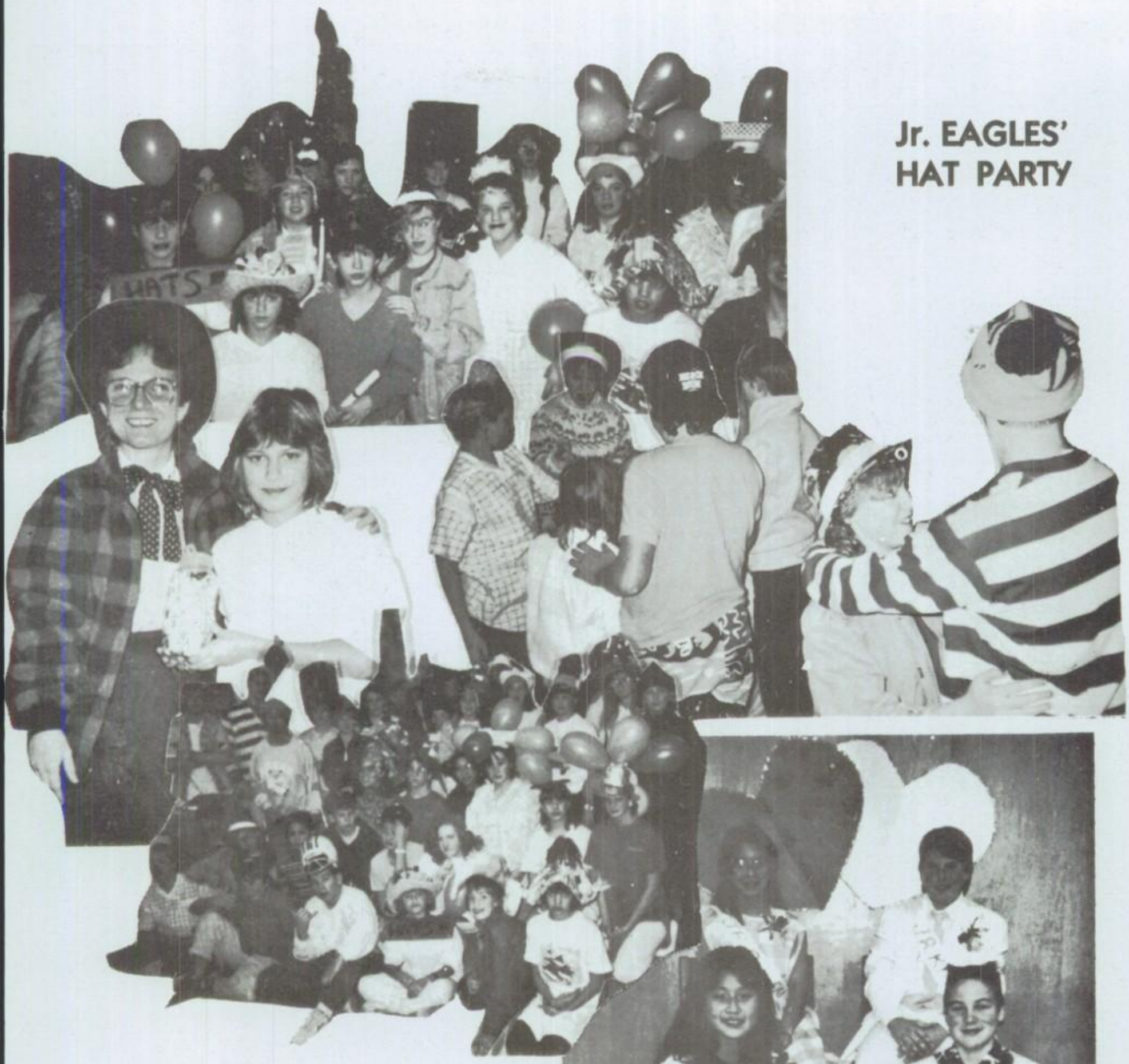

Jr. EAGLES' HAT PARTY

Jr. EAGLES' COURT

Queen: Chela Lara-Woodward
King: Trenton Marsh
Princess: Julia Chung
Prince: Jay Evans

JR. EAGLES' Valentine Dance

Queen Becky Luftig
King Scott Eldridge

Princesses: Kris Cantrell and Nevenka Solunac
Princes: Juan Hernandez and Gary Lundstrom

JUNIOR HIGH SCHOOL GIRLS SCOUTS

Sitting: H. Ainsley, **Standing, (left to right):** B. Lufting, K. Cantrell, N. Solunac, L. Cardinale, Leader; S. Rothrock, C. Lara-Woodard, S. Thornton, A. Bush, S. Reins.

Jr. Eagles Softball

Sitting: S. Lattier, mgr. **Kneeling,(left to right):** L. Williams, mgr.; M. Flores, L. Willey, E. Hamlow, R. DeLaCruz, T. Brewester, P. Tooch, E. DeTrinidad, R. Cornish. **Standing, (left to right):** M. Sutherland, coach; T. Montenegero, D. Austin, J. West, T. Watson, S. Tafoya, J. Hernandez, W. Ballesteros, T. Saletrero, C. Sanchez, S. Ly, H. Pressley, coach.

Jr. Eagles Volleyball (A)

Front row, (left to right): C. Bella, A. Bush, M. Tsai. **Back row, (left to right):** C. Cass, mgr.; K. Cantrell, J. Chung, D. Kovacs, L. Johnson, coach.

Jr. Eagles Volleyball (B)

Kneeling, (left to right): M. Ferguson, B. Luftig, S. Reins, S. Rothrock. **Standing, (left to right):** K. Briley, coach; L. Orellana, H. Ainsley, T. Thevenim, M. Housley, S. Thornton.

Volleyball Team "A"

Left to right: T. Saletrero, L. Willey, J. Hernandez, J. West, N. O'Donnell, T. Waston, K. Adams, D. Austin, A. Alvarado, R. DeLa Cruz, C. Pereira, Coach.

Volleyball Team "B"

Left to right: R. Fong, T. Montenegro, M. Jones, S. Tafoya, L. Williams, C. Sanchez, M. Huerta, E. Hamlow, D. Hagenbach, Coach.

Paddle Tennis Team

Left to right: B. Luftig, C. Cummins, C. Lara-Woodard, S. Rothrock, H. Ainsley, S. Thornton, A. Solunac, D. Holte, Coach; K. Cantrell, D. Kovacs, C. Snyden, M. Tsai, J. Chung, C. Bella, S. Reins.

JR. EAGLES

Front row, (left to right): C. Martin, Sponsor; C. Bella, J. Chung, K. Adams, B. Lufty, K. Cantrell, T. Watson, S. Eldridge, C. Cummins, K. Briley, Sponsor. Second row, (left to right): R. Dominquez, S. Reins, G. Herbert, D. Kovacs, T. Brewster, N. O'Donnell, P. Tooch, E. Hamlow, P. Toste, H. Ainsley. Third row, (left to right): K. Hatch, R. Fong, R. Ruiz, C. Lara-Woodard, H. Jacobsen, C. Cass, G. Lundstorm, E. DeTrinidad, N. Solunai. Fourth row, (left to right): S. Lattier, S. Thornton, M. Jones, M. Flores, S. Tafoya, W. Ballesteros, L. Orellana, D. Nelson. Backrow, (left to right): S. Rothlock, T. Montenegero, J. West, D. Austin, J. Hernandez, L. Willey, T. Saletrero, C. Sanchez, M. Huerta.

Jr. Eagles Board

President: Keith Adams, **Vice-President:** Becky Lufting, **Secretary:** Kris Cantrell, **Treasurer:** Tony Watson, **Director of Social Events:** Julia Chung, **Director of Publicity:** 1Carol Bella, **Director of Fundraising:** Coleen Cummins, **Cashier:** Scott Eldridge, **Sponsors:** Cindy Martin, Head; Kim Brilley

Junior High School

Valedictorian
Becky Luftig

Jr Student Body Government

Salutatorian
Trenton Marsh

Representatives	Alternates
Gina Herbert	Coco Snyder
Seeva Rothrock	Gary Lundstorm
Colleen Cummins	Trenton Marsh
Tiffany Thevenin	Sherri Thornton
Nevenka Solunac	Erine DeTrinidad
Julia Chung	Mario Huerta
Becky Luftig	Kristine Cantrell
Juan Hernandez	Tito Saletreto
Eddie Sweetwood	Stephen Tafoya
Eric Hamlow	Shawn Lattier

HIGH SCHOOL DEPARTMENT

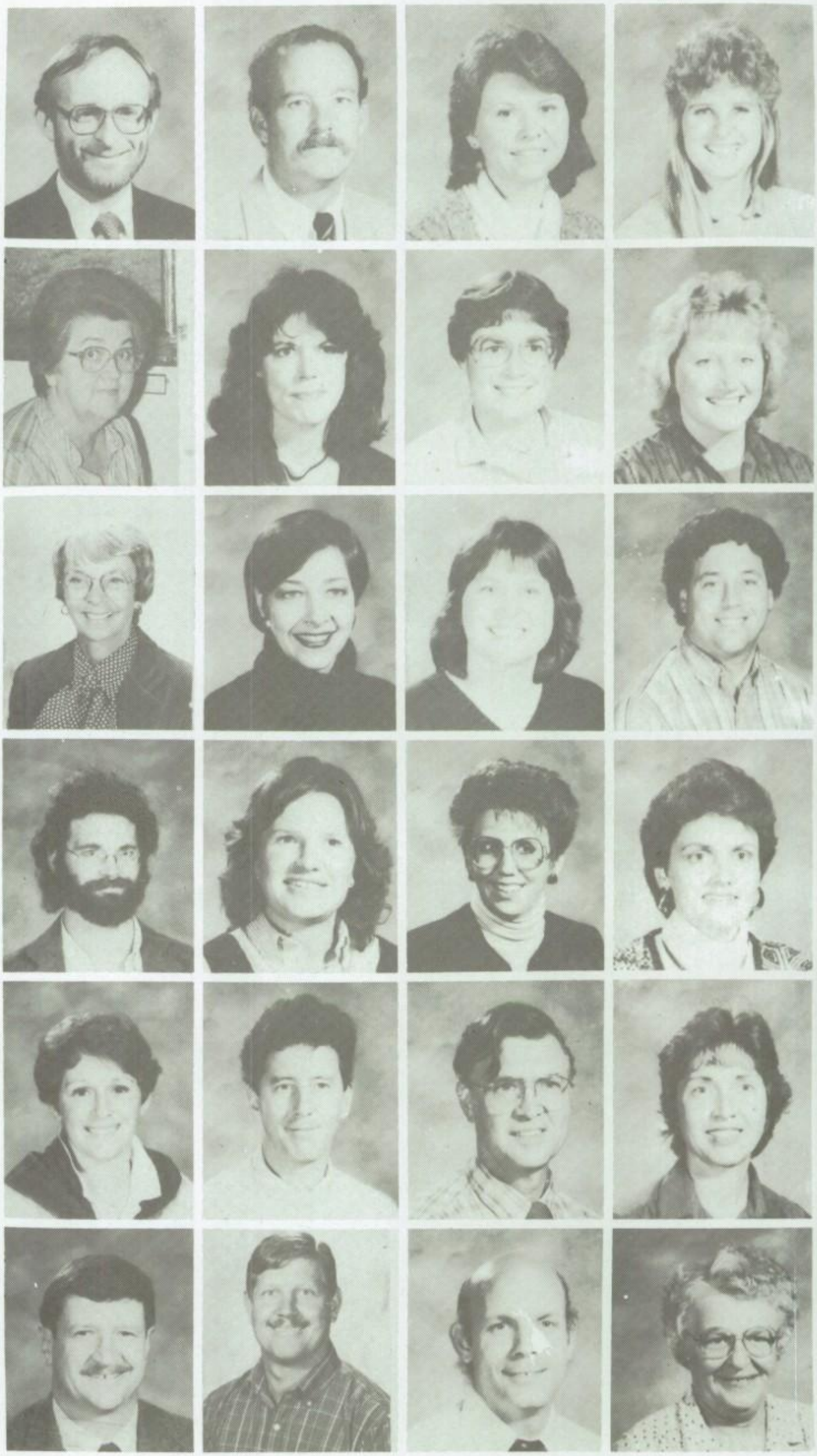

Dr. Ted Michaud, Principal
Mike Finneran, Assistant Principal
Pat LaBrie, Secretary
Pat Brain, Office Assistant I

Kathy Emmons, Office Assistant I
Ellen Winters, English Department Chairperson
Celia Baldwin, English
Carolee Clayton, English

Pat Dorrance, English
Susan Koch, English
Judy Kramer, English
Scott Kramer, English

Marlon Kuntze, English
Alyce Lentz, English
Jill Loenser, English
Dawn Riley, English

Dee Ritter, English
Robert St. Pierre, English
Richard Bonheyo, Mathematics Chairperson
Carol Argentos, Mathematics

Bryon Cantrell, Mathematics
Gene Duve, Mathematics
Brian Malzkuhn, Mathematics
Mary Dallas Herrold, Mathematics

Stan Smith, Mathematics
Dave Peterson, Science Department Chairperson
William Baim, Science
James Gatehouse, Science

Bert - its been a fun year and have enjoyed having you - keep up the good work C. Curry

Carol Curry, Social Science Department Chairperson
Lois Bullock Social Science

You have grown so much this year. I'm sure you are now. Keep going! Lots Luck! L. Bullock

Vic Hutchins, Social Science
Joyce McNeil, Social Science

Stan Bringer, Driver Training
Craig Healy, Self Contained

Carol Hyatt, Career Guidance
Gail Potwin, Art

Helene Freda, PLAS Coordinator
Sanders Feldhorn, PLAS
Irene Weakley, PLAS

VOCATIONAL DEPARTMENT

Dean Swaim, Principal
Judy Harris, Secretary
Chris Argentos, Business Education II
James Atchinson, Electronics Assembly
and Computer Service Training

Don Bullock, Upholstery
Albert Carr, Woodwork

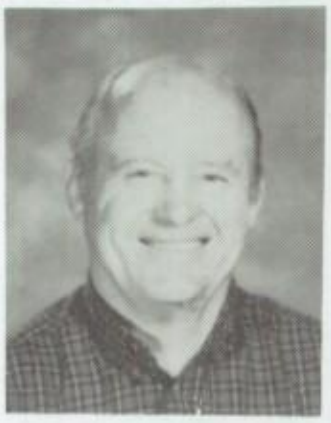

Rick Herbold, Horticulture
Don Ingraham, Graphic Arts

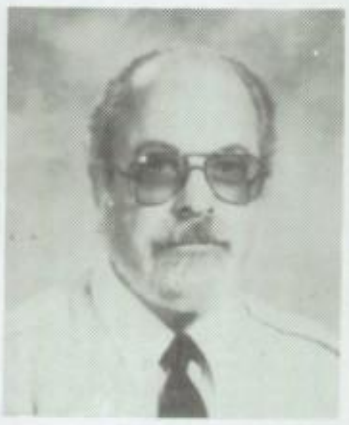

Jean Loustalot, F.E.A.S.T.
David MacDonald, Auto Body

Julian Singleton, Graphic Arts
Carmen VonTickner, Business Education I
Jim VonTickner, Metal

Marcia Downie, Work Experience
Debra Wilkinson, HIRE Learning
Jill Cohen, Job Specialist

HIGH SCHOOL GIRLS COTTAGE

Doris Morrison, Supervising Instructional Counselor
Laurolyn Bennett, Instructional Counselor
Joyce Brocchini, Instructional Counselor

Esther Hernandez, Instructional Counselor
Carlene Pedersen, Instructional Counselor
Shelley Browning, Counselor

Karen Crosby, Counselor
Pat Duncan, Counselor
Holly Duve, Counselor

Aileen Kearns, Counselor
Isabella Pereira, Counselor
Judy Pratt, Counselor

Janice Stecker, Counselor
Mary Williams, Counselor
Shirley Dart, Night Attendant

Kay Hasson, Night Attendant
Holly Trethaway, Night Attendant

Camera Shy:
Saxon Sitton, Night Attendant

HIGH SCHOOL BOYS COTTAGES

Steve Orman, Supervising Instructional Counselor
Vaughn Hallada, Instructional Counselor
Jovette McCallon, Instructional Counselor

Terry Sasser, Instructional Counselor
Robert Westerhaus, Instructional Counselor

Brian Zinza, Instructional Counselor
Mike Cardinale, Counselor

Alexander Charles, Counselor
James Dorsett, Counselor

George Loustalot, Counselor
Joe McDougall, Counselor

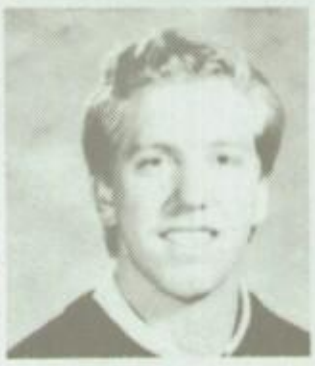

Ron Obray, Counselor
Paul Ventura, Counselor
Jeffrey Dunn, Night Attendant
Martin Brown, Night Attendant

Camera Shy:
Mark Bayarsky, Counselor
Dennis Catron, Counselor
Garrett Park, Counselor
Steve Schoenberg, Counselor
David Bales, Night Attendant
Mark Johnson, Night Attendant
David Rhea, Night Attendant

FRESHMEN

Sherkib Asghari
Cathleen Bero
Michelle Boren
Brian Burns

Anna Counter
Michelle Crisler
Erwin Dawson
Eliseo Diaz

Anthony Dupure
Derrick Farbes
Anissa Fernandes
Alicia Flores

FRESHMEN

Julian Fraire
Alejandro Frias
Karen Gilbert
Dina Guzman

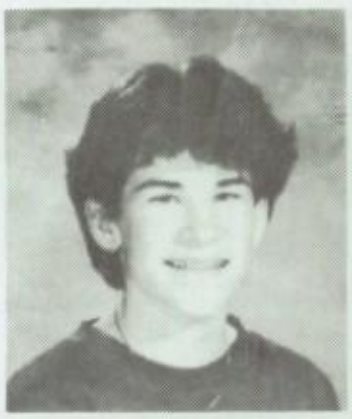

Donte Hall
Richard Hansen
Landon Hethcox
Treva Hildreth

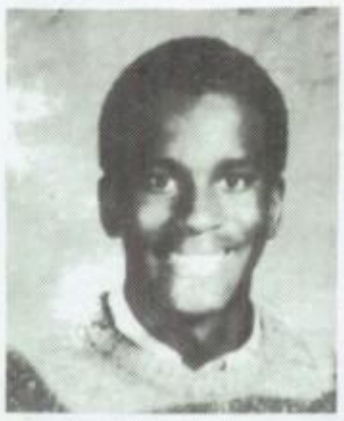

Gene Hull

Matthew Kindrick

Kevin Kovacs
Anisa Lisenby
Ambriel Mastrocola
Harvey Mendes

Arthur Morriese
La Phat
Angela Otani
Melani Rogers

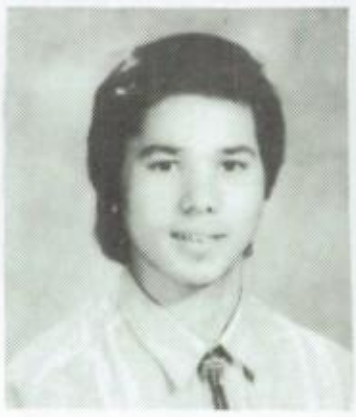

FRESHMEN

Sorella Romero
Paul Rubalcava
David Rudd
Donald Russell

Merril Samuels
Anthony Simoes
Robert Simon
Charm Smith

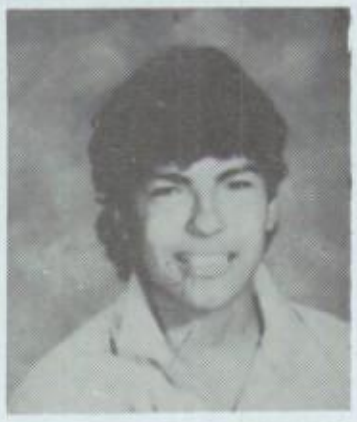

Ricky Soriano
Lance Sprangler
Denise Tinetti
Tony Vaca

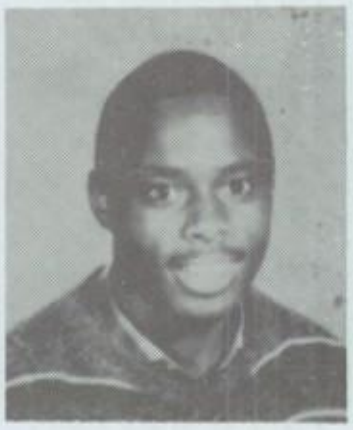

Sudheer Vhan
Lewis Williamson
Kevin Wallace
Theodore Willingham

SOPHOMORES

Gregory Andrews
Brenda Barrett
Mike Bauer
Kevin Bella

James Bergin
Scott Cahill
Jeff Cardinale
John Cassidy

Mildred Crenshaw
Annamarie Daprile
Jessica Duckworth
Ayanna Durio

★★★

SOPHOMORES

Trudy Evans
Dawn Fitzpatrick
Kevin Henderson
Robert Herin

Stuart Ikeda
Garland Jackson
Jason Kaldani
Nathan Kliewer

Tyrone Kovacs
LaShonda Law
Michelle Lennert
Elizabeth Lozada

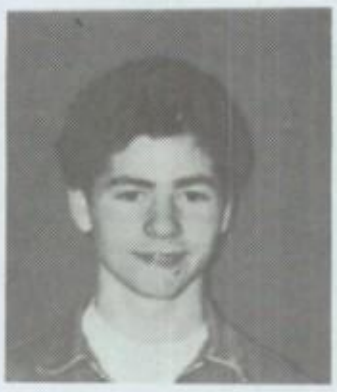

Richard Mastrocola
Teresa Maxwell
Robert Molis
Quilla Mosley

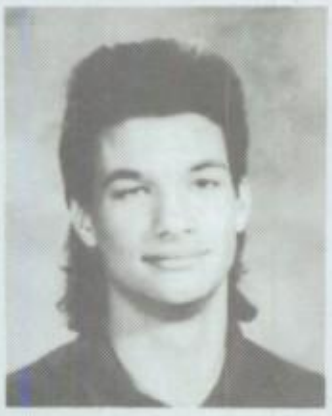

Thomas Murrillo
Robert O'Donnell
Thomas Olquin
Julie Orr

Rima Ortega
Veronica Pace
Tara Petrites
Carl Reppert

SOPHOMORES

Karna Ryder
John Salazar
Manuel Sandoval
Christina Sapida

Jon Schmitz
Dilveer Sodhi
Sa Ton
Hiep Trinh

Kristine Tunnell
Jeanette Valencia
Rebecca Villegas
Yolanda Vinciguerra

Kristine Wandersee
Shelia Wheadon
Kathleen Wicks
John Willhite

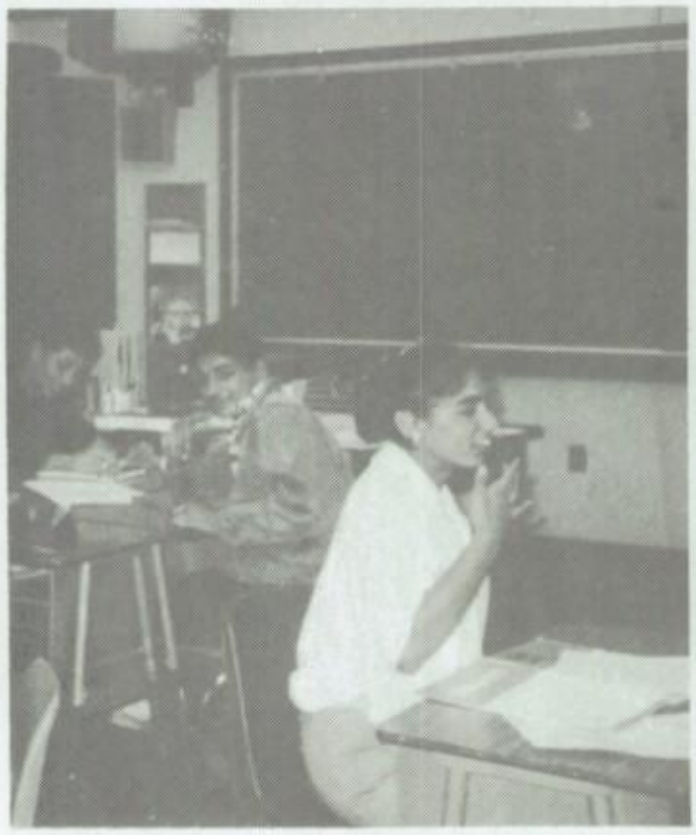

Juniors

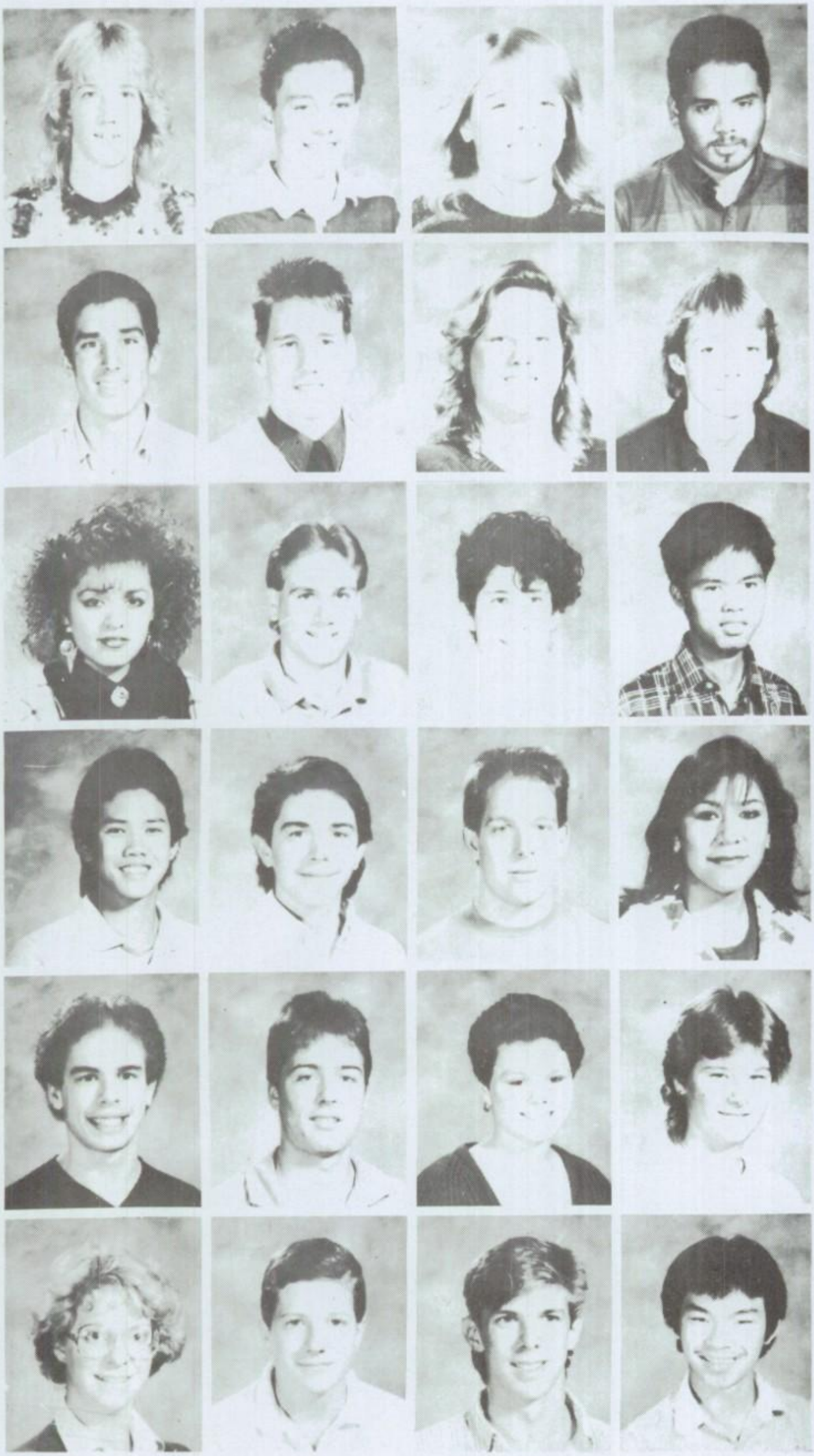

John Anderson
Jed Barish
Lynn Barlow
Jesse Bayardo

Mark Bella
William Bryson
Jennifer Cantrell
Mike Carney

Isabel Carrasco
Anthony Cass
Sophia Castillo
Ton Chau

Fredrick Chin
James Christainson
Justin Coleman
Maricela Cortez

Dean Cranford
Kevin Dawson
Denise Dilber
Hillary Dingel

Kimberly Douglas
Bert Enos
Matthew Froman
Alejandro Fung

JUNIORS

Derek Ghiotti
Victor Gutierrez
Gordon Harper
Craig Hughes

Corrina Josephson
Noah Kessler
Mary Lara
Margaret Little

Lupe Lorenzana
Sabrina Lowe
Joanna Lujan
Shannon Marsh

Melissa McCoy-Guyer
Francisco Mendoza
Joanna Muscadine
June Nasukiewicz

Amy Neeley
Juan Navarro
Ronald Norton
Dawn Otani

Dana Overgaard
Mary Parker
Marcos Pelaez
Demetrius Pone

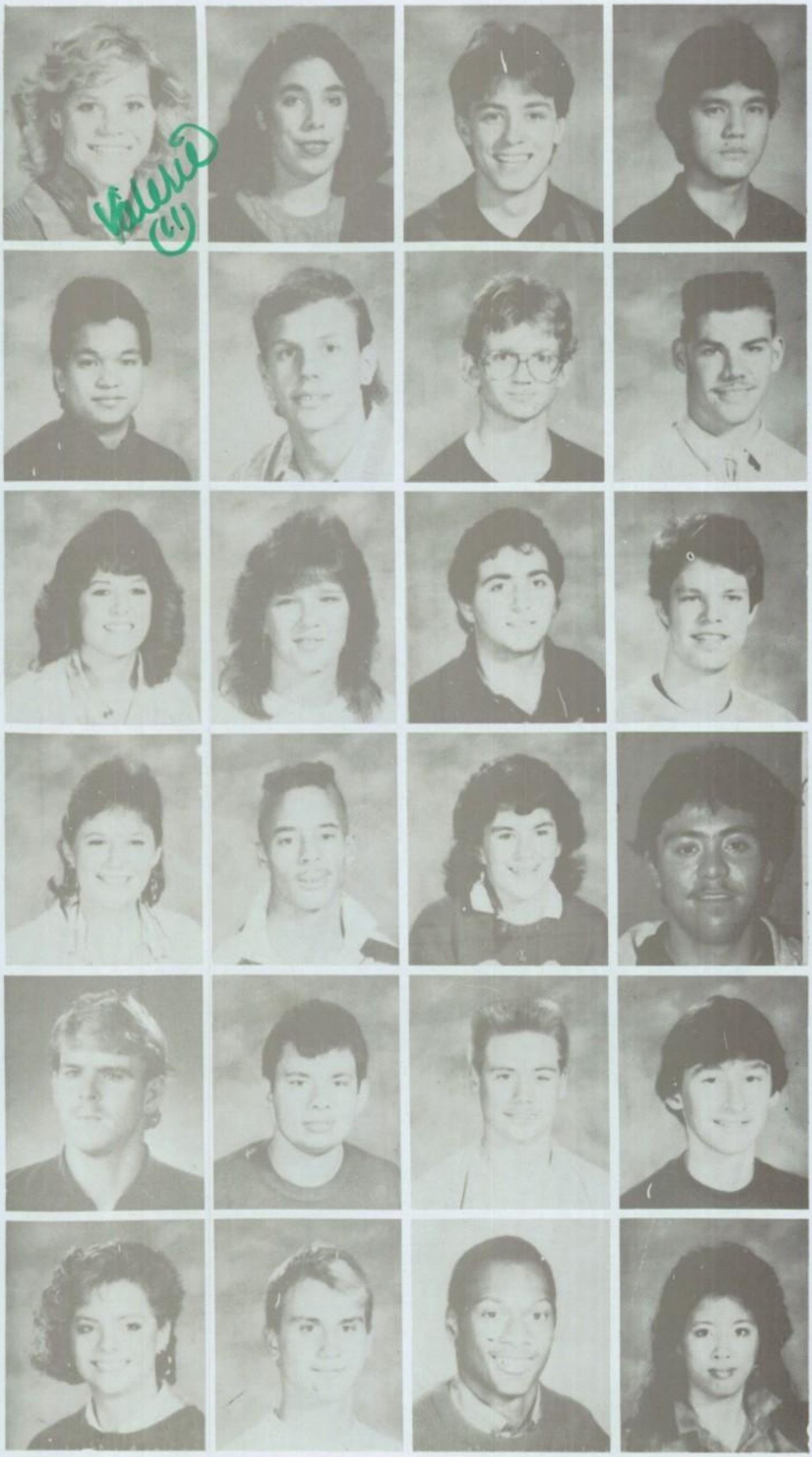

CUNIORS

Valerie Reid
Stephanie Romero
Achille Rosetti
Roy Salazar

Bennett Salvador
Cynan Saunders
DuBose Scarborough
Oskar Schugg

Nicole Shima
Lisa Spotts
Tony Srour
Dennis Sweigart

Erin Thomas
Justin Toca
Marcia Toney
Abel Tovar

Dan Trammell
Dennis Turner
Jason Van Dyken
Robert Wanger

Jan Williams
Mark Wood
Patrick Young
Erlinda Yusi

Camera shy
Jarrod Brown
Sompit Helsel

Class of 1988

President.....Shane Marsh
Vice President....Jed Barish
Secretary.....Valerie Reid
Treasurers.....Lynn Barlow
Noah Kessler
Sponsors.....Vic Hutchins, Head
Bill Baim
Carol Argentos
Carolee Clayton
Gene Duve
Carol Hyatt
Rick Herbold

Class of 1989

President.....Stuart Ikeda
Vice President...Kevin Bella
Secretary.....Brenda Barrett
Treasurers.....Tom Murillo
Julie Orr
Sponsors.....Jim Gatehouse
Lois Bullock
Don Ingraham
Irene Weakley
Jeanne Loustalot
Jill Loessner
Gail Potwin

Class of 1990

President.....Kevin Kovacs
Vice President...Michelle Boren
Secretary.....Angela Otani
Karen Gilbert, assistant
Treasurers.....Alicia Flores
Alex Frias
Sponsors.....Joyce McNeil
Byron Cantrell
Stan Bringer

Student Body Government

President.....Jon Kovacs
Vice president...Mark Bella
Secretary.....Denise Dibler
Treasurer.....Rine Olofson
Kevin Bella

Social
Chairperson.....Myjo Sweeney
Prom
Chairperson.....Chris Preston
Sponsors.....Mike Finneran, Head
Scott Kramer
Carolee Clayton
Craig Healey
Mary Dallas Herrold
Pat Duncan
Joe MacDougall

Junior National Association for the Deaf

President.....Ivanetta Ikeda
Vice President...Mark Bella
Treasurer.....Noah Kessler
National Convention
Chairperson.....Shane Marsh
Youth Leadership Camp
Chairperson.....Chris Preston
Sponsors.....Marlon Kuntze, Head
Celia May Baldwin

Foothills Atheltic Association

Chairman . . . . . Dan Lynch
Board Members . . . . . Joyce Brocchini
Don Bullock
Gene Duve
Mary Dallas Herrold
Ed Leighton
Emory Marsh
Jovette McCallon
Ken Pedersen
Dean Swaim

President . . . . . Dan Trammell
Vice President . . . . . Leticia Dominguez
Secretary . . . . . Sophia Castillo
Treasurer . . . . . Ivanetta Ikeda, Head
Noah Kessler
Stuart Ikeda
Sergeant-at-Arms . . . . . Tim Fischer
Justin Coleman

TWO NEW EAGLE SCOUTS

We are proud to announce that Mark Bella and Joel Barish hav e attained the rank of Eagle, the highest rank in Boy Scouts. Mark is currently a student at CSD, and Joel is a former student.

Both young men recieved their honors recently at their Eagle Court of Honor, which was attended by their CSD Scout parents and staff.

Representatives of Fremont Elks, other Scout dignitaries, and Dr. Klopping also honored Mark and Joel. They are the eleventh and twelfth Eagle Scouts produced by CSD.

WINNER'S CLUB

First row, (left to right): A. Durio, C. Gunabe, K. Carmichael, D. Semanek, A. Lisenley. **Second row (left to right):** C. Barnes, M. Sanchez, S. Wheadon, M. Toney, L. Spotts. **Third row, (left to right)** M. Smith, S. Ro,ero, R. Tambornini, A. Neely, M. Little, V. Farbes, L. Law, **Back row (left to right):** L. Simas, L. MacIntyre, J. Brocchini, E. Hernandez

4-H Club

Kneeling, (left to right): J. Shetley, T. Brewester, J. Hernandez, K. Hatch, A. Counter, E. Hamlow, M. Smith, C. Barnes, H. Beall. **Second row, (left to right):** M. McCoy-Guyer, M. Lennert, M. Little, M. Jones, L. Spotts, K. Charmichael, R. Tamborini, M. Sanchez. **Third row, (left to right):** L. Willey, S. Browning, A. Lisnbey, S. Powers, D. Sodhi, C. Gunabe, D. Moore, D. Aguilar, H. Wykles, D. Simaneh. **Fourth row, (left to right):** E. Sweetwood, J. McKenzie, W. Balleseros, D. Hagenbach, leader; J. Orr, LaTonya Vigil, L. Simas, L. McEntyre. Back row: D. Hart and C. Daniels.

CLOSE UP

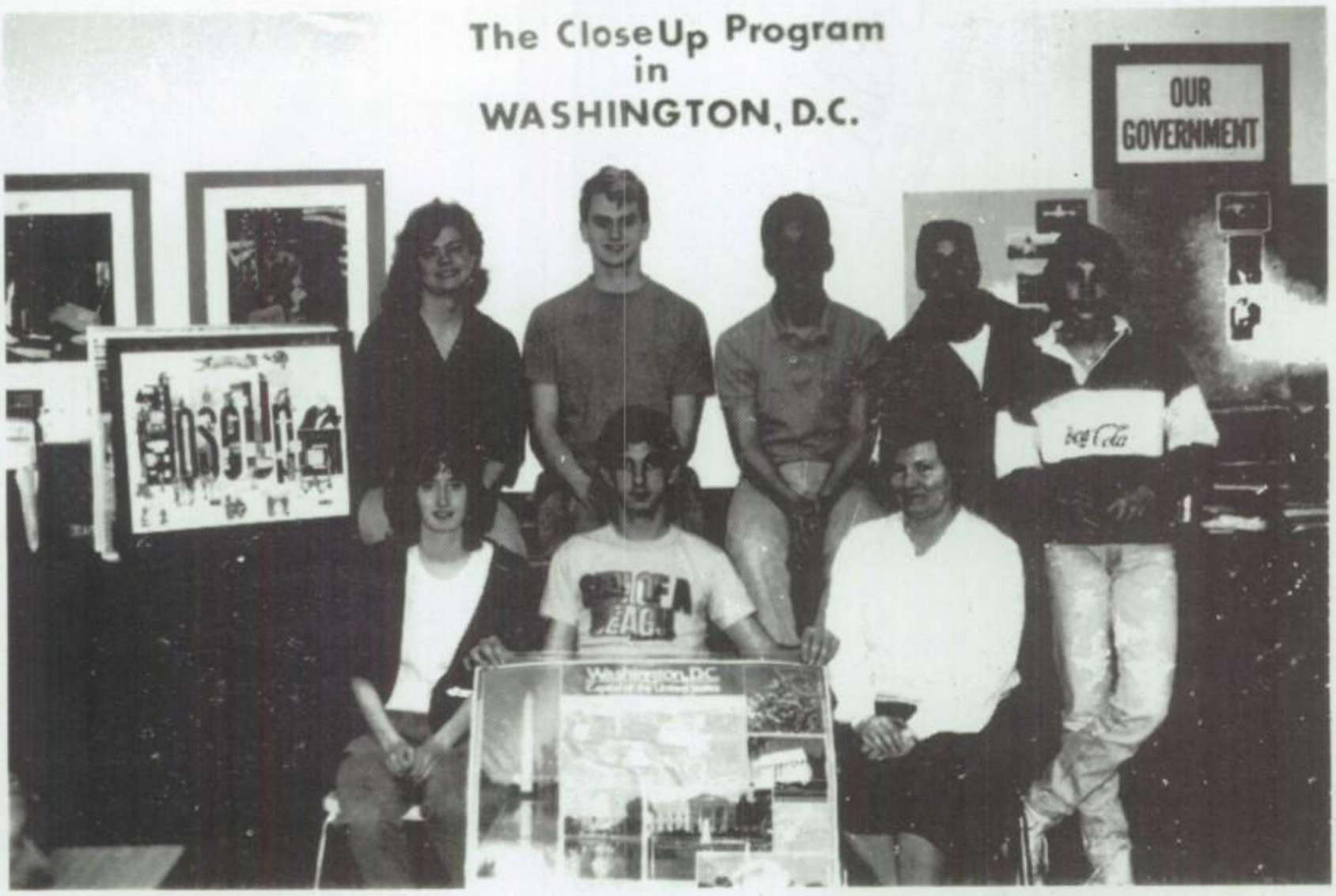

Front row, (left to right): A. Neely, J. Lincoln, Mrs. Bullock, sponsor. **Back row, (left to right)** J. Williams, M. Wood, M. Bella, D. Rosales, M. Carney.

Youth and Government

Left to right: Michelle Lennert, Tom Murillo, Kathy Wicks, and Mrs. McNeill, Sponsor.

CROSS COUNTRY

Boys

O		CSD
15	Uplands	Inc.
19	College Prep	Inc.
42	Athenian	Inc.
18	Lick-Welmerding	Inc.
20	Marin	Inc.
43	Woodside Priory	Inc.
15	K. Branson	Inc.
15	Universilty	Inc.
15	Head Royce	Inc.
16	Contra Costa Christian	Inc.

Girls

O		CSD
20	Crystal Springs	Inc.
20	College Prep	Inc.
20	Lick-Welmerding	Inc.
25	Marin	Inc.
18	K. Branson	Inc.
15	University	Inc.
Inc.	Head Rocye	Inc.
19	Contra Costa Christian	Inc.

Left to right: Mark Wood, Julie Hemstreet, Lynn Barlow, and Neil Dutra. **Back row:** Jim Koetz, Coach.

VARSITY FOOTBALL

Left to right front row: Garland Jackson, John Sweeney, Rick Jordan, Mathew Johnson, Tim Fischer, Mark Bella, Dan Trammell, Robert Herin. **Second row L to R:** Jeff Cardinale, Todd Bryson, Manuel Sandoval, Jon Kovacs, Cy Saunders, Paul Wood, Anthony Cass, Chris Preston, Pat Young. **Back row L to R:** Jerry Lincoln, Noah Kessler, Ed Leighton, Gil Lentz, Gene Duve, **Head Coach,** Dave Peterson, Emory Marsh, **Athletic Director,** Donald Nolan, Shannon Marsh, Kevin Bella. **Not in picture** Justin Toca, Oskar Schugg, Justin Coleman, Greg Andrews, and Trinh Heip, **Manager.**

RECORD 3 — 5

CSD		OPP
8	Round Valley	14
34	Point Arena	8
22	CSD Riverside	23
20	Berean Christain	6
0	Valley Christain	54
20	Menlo	42
6	Marello	41
24	Emery	0

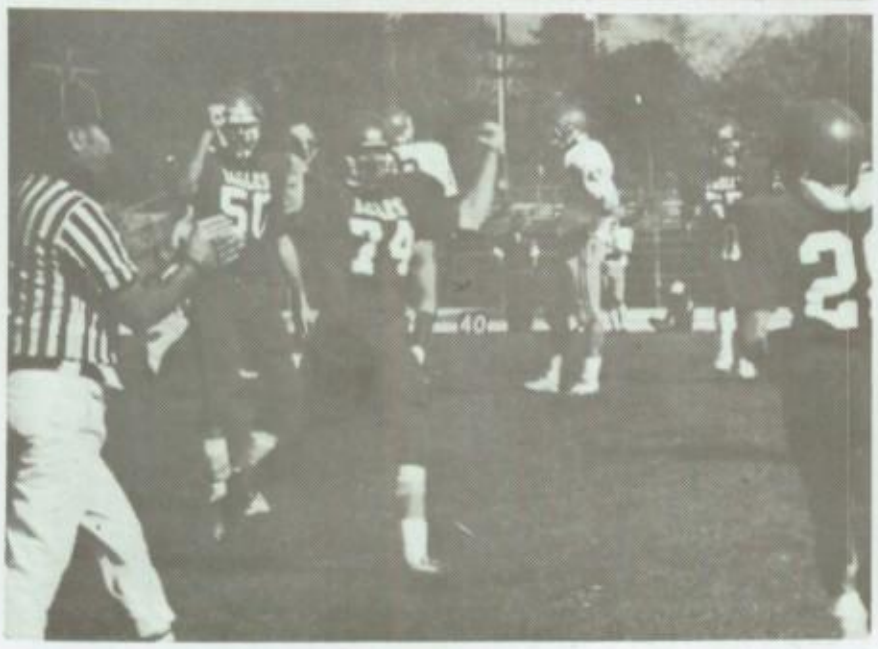

JUNIOR VARISTY FOOTBALL

RECORD 1 — 6

CSD		OPP
0	Round Valley	20
8	Point Arena	10
20	Menlo	0
6	Berean Christian	30
0	Valley Christian	24
6	Menlo	20
0	Emery	18

First row left to right: Lance Spangler Tim Simoes, Phat La, Mike Bauer, Stu Ikeda, Kevin Kovacs, Ricky Hansen, Jeff Cardinale. **Back row L to R :** Dave Peterson, **Coach,** Donte Hall, Tom Murillo, Robert Molis, Ed Leighton, **Coach,** Marcos Pelaez, Kevin Bella, Garland Jackson, Franciso Mendoza. **Not in picture:** Alex Frias, Shannon Marsh, and Hiep Trinh, **Manager.**

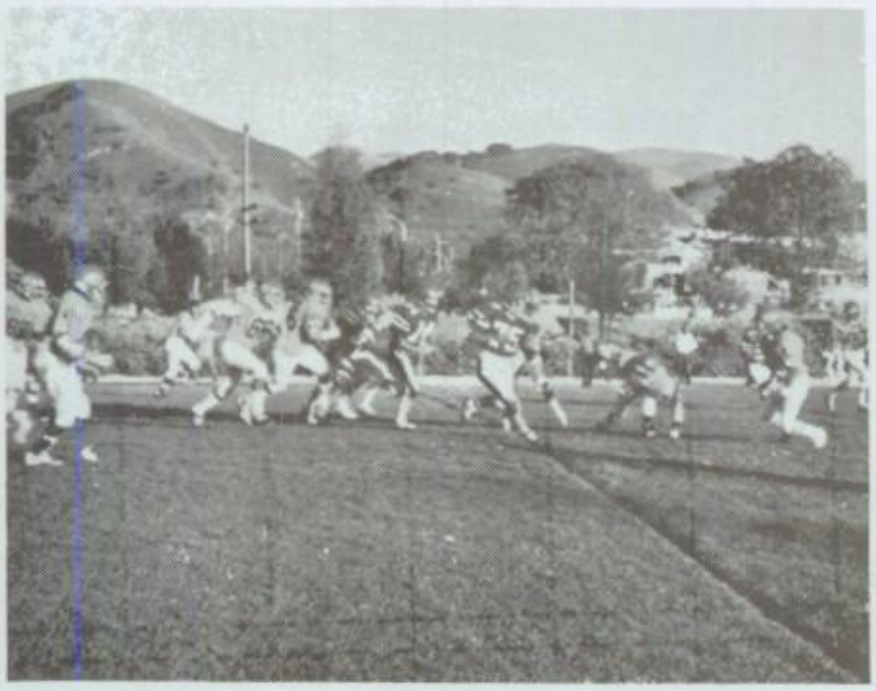

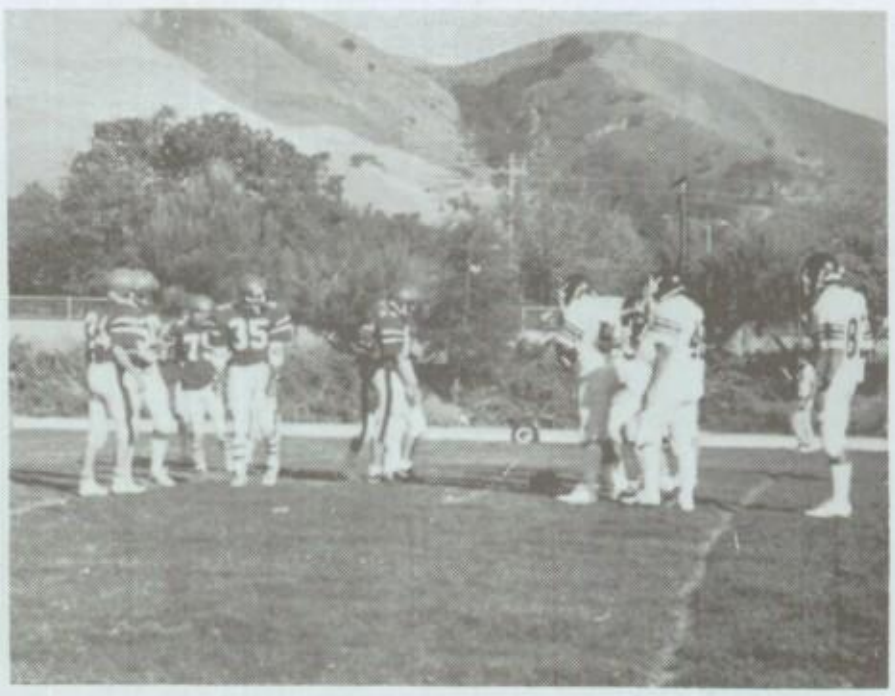

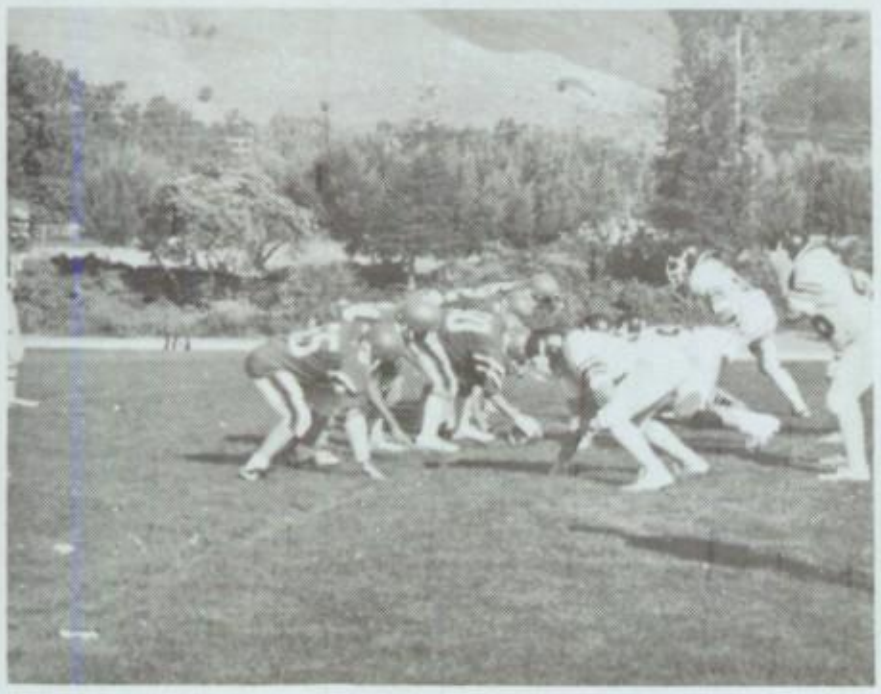

VARSITY VOLLEYBALL

Left to right standing: Anna Counter, **Manager,** Leticia Dominguez, Deanna Johnson, Rine Olofson, Sophia Castillo, Erin Olofson, Jodi Ortiz, Jan Williams, Ivanetta Ikeda, Dionne Agriss, Michelle Boren, **Manager, Kneeling:** Bob Ellis, **Head Coach,** and Judy Pratt, **Assistant Coach.**

RECORD 4 — 13

	O	CSD
Fremont Christian	3	0
Redwood Christian	3	0
Kennedy H.S.	3	0
Newark-Memorial H.S.	3	0
Skyline H.S.	0	2
Head Royce	2	0
Contra Costa Christian	2	0
Crystal Springs	2	0
Marin	0	2
Lick	2	0
College Prep	2	0
Athenian	1	2
Urban	2	0
San Domenico	2	0
University	2	0
Katherine Branson	2	1
CSDR	2	3

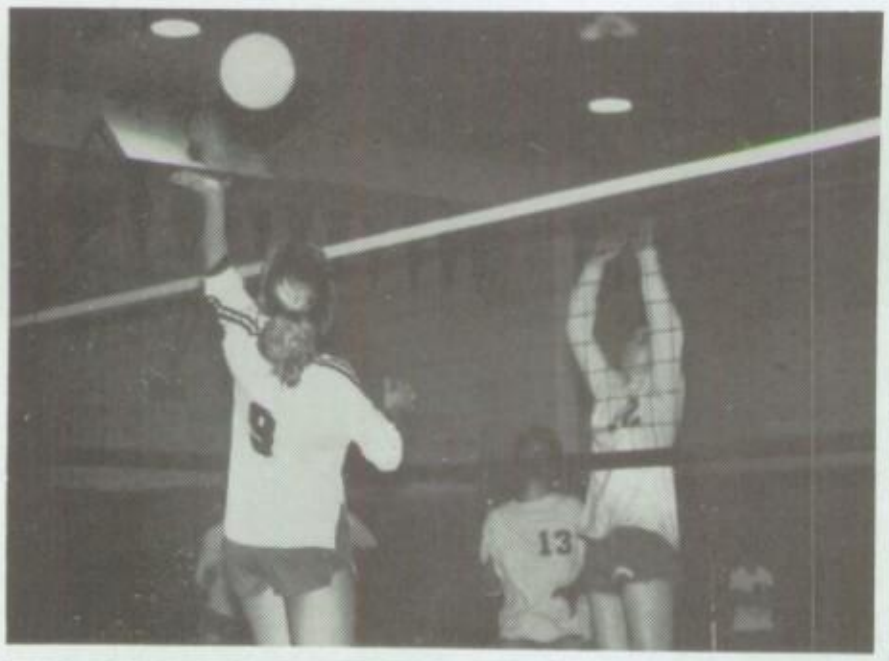

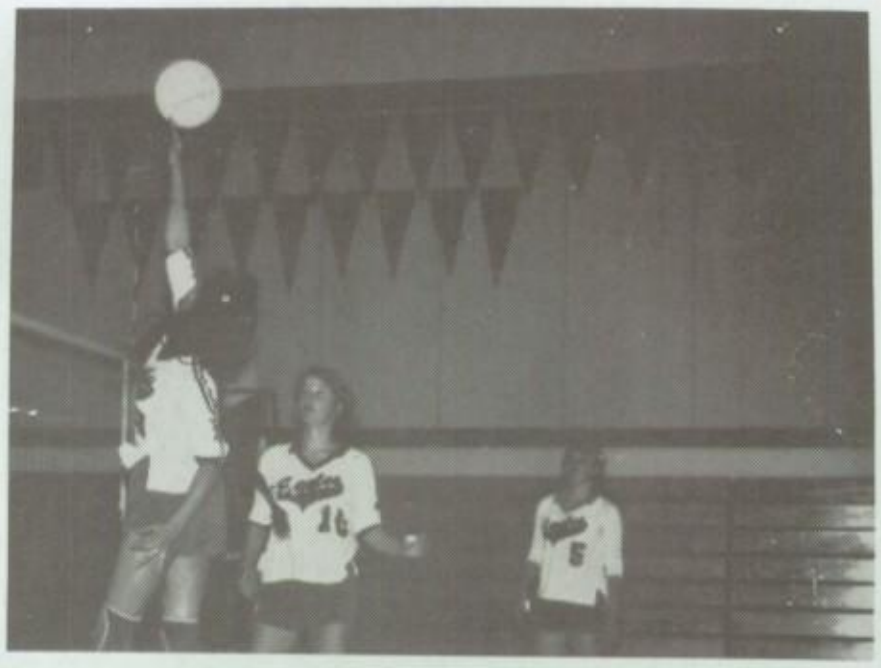

JUNIOR VARSITY VOLLEYBALL

RECORD 9 — 5

	O	CSD
Fremont Christian	2	0
Redwood Christian	1	2
Kennedy H.S.	2	1
Newark Memorial H.S.	0	2
Skyline H.S.	0	2
Crystal Spring	1	2
Marin	0	2
Lick	2	1
College Prep	2	1
Athenian	0	2
San Domenico	0	2
Katherine Branson	1	2
Contra Costa Christian	1	2

Left to right standing: Anna Counter **Manager,** Alicia Flores, Angela Otani, Quilla Mosley, Brenda Barrett, Karen Gilbert, Jessica Duckworth, Sorella Romero, Michelle Boren **Manager. Kneeling:** Judy Pratt, **Head Coach,** and Bob Ellis, **Assistant Coach.**

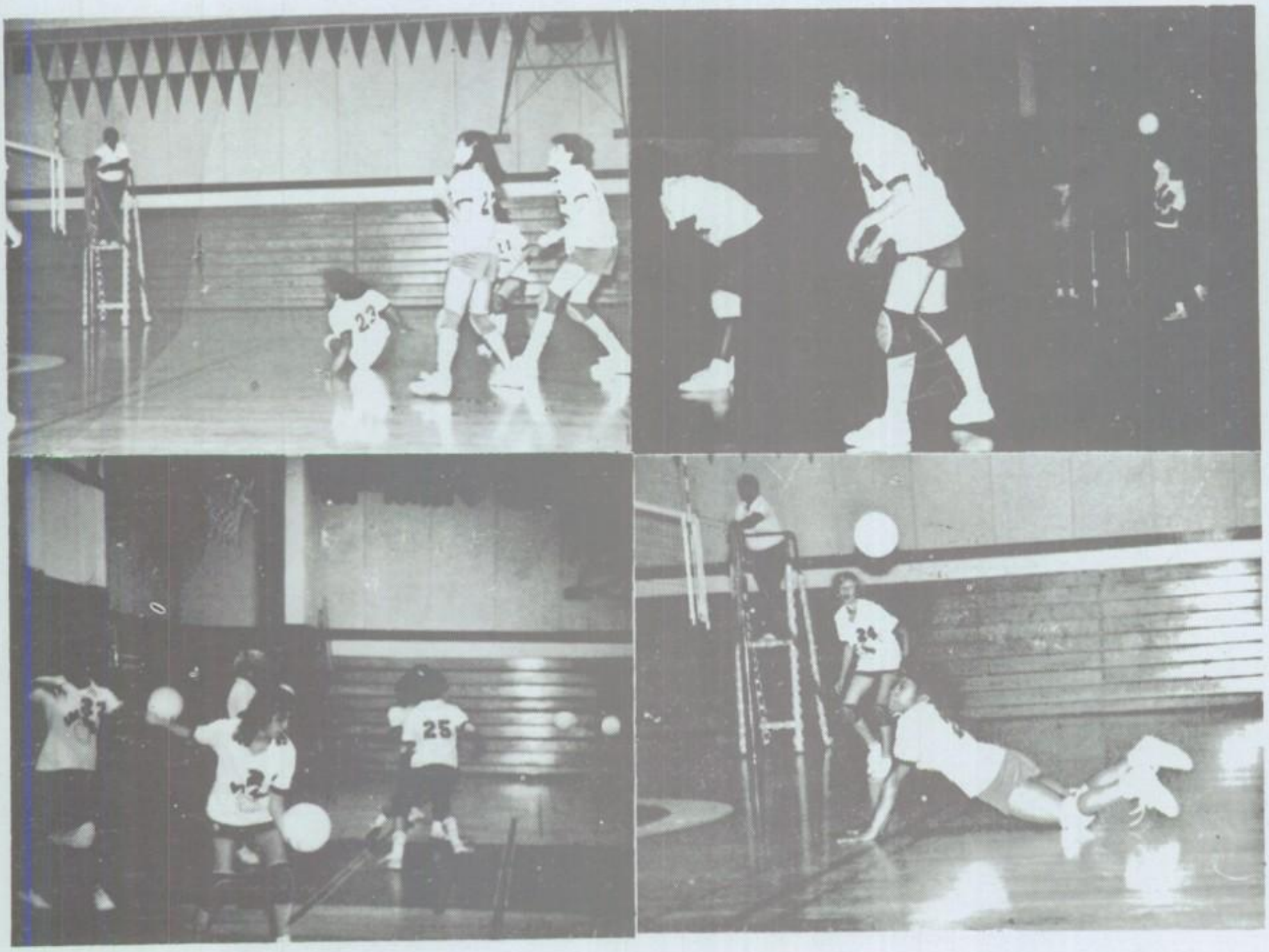

FOOTBALL CHEERLEADERS

First row: Denise Tinetti 2nd row: Janice Stecker, **Sponsor,** Annamarie Daprile, Rima Ortega, Rebecca Villegas **Top:** Melani Rogers

BASKETBALL CHEERLEADERS

First Row: Jennifer Nasukiewicz, Cathy Clarkson, Julie Hemstreet, Anna Counter. **Top:** MyJo Sweeney **Not in picture:** Judy Pratt, **Sponsor,** Val Reid, Robert Herin, Chris Palaia, Artye Morriese, **Mascot.**

Left to right standing: Mike Vasquez, **Manager,** Darrell Harrison, Kevin Bella, Oskar Schugg, Tony Cass, Scott O'Donnell, Gordon Harper, Cy Saunders, Dennis Sweigart, Mark Bella, Kevin Dawson. **Sitting left to right:** Mark Bayarsky, **Assistant Coach,** and Ken Pedersen, **Head Coach.**

VARSITY BASKETBALL

Record
11 – 6

CSD		Opp
45	Redwood Christian	30
46	Pinewood School	55
67	Willits	42
31	Marin	40
50	Fremont Christian	52
63	Bridgemont	58
78	Valley View Chr. School	44
55	Marin	51
48	Contra Costa Christian	43
72	Woodside Priory	38
53	Lick	50
49	Head Royce	67
45	University	70
99	Phoenix W.S.B.C.	62
72	Arizona W.S.B.C.	26
50	Washington W.S.B.C.	41
53	Athenian	41
25	Branson School	38
43	Emery	60
47	Uplands	58
56	College Prep	55

JUNIOR VARISTY BASKETBALL

Record
9 - 6

CSD		O
45	Redwood Christian	45
38	Fremont Christian	42
40	American Heritage	38
39	American Heritage	34
49	Menlo	35
41	Marin	38
32	Contdra Costa Christian	23
28	Woodside Priory	47
35	Lick	28
45	Head Royce	34
30	University	50
45	Athemiam	32
43	Upland School	49
33	Branson School	39
26	College Prep	32

Left to right standing: Erwin Dawson, Tyrone Kovacs, Alex Frias, John Cassidy, Manuel Sandoval, DonteHall, Gartland Jackson, Jason Van Dyken, Jon Schmitz, Kevin Wallace, Kevin Kovacs. **Sitting L to R:** Dennis Catron, **Head Coach,** and Chris Preston, **Statistican.**

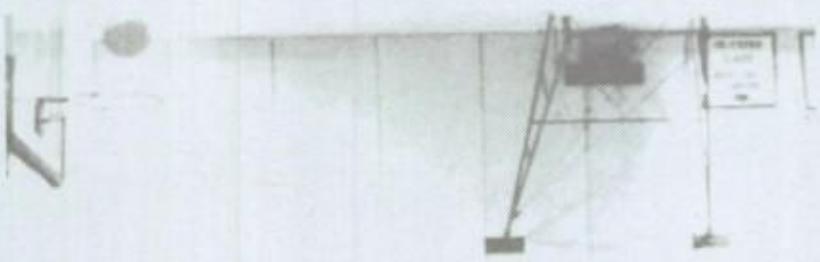

VARSITY BASKETBALL

Left to right: Isabella Pereira **Head Coach,** Lynn Barlow, Mary Parker, Jan William, Sophie Castillo, Karen Gilbert, June Nasukiewicz, Quilla Mosely, Leslie Zinza **Assistant Coach,** and Dilveer Sodhi. **Not in picture:** Trudy Evans, Erin and Rine Olofson

RECORD 6 — 14

	O	CSD
Fremont Christian	11	50
American Heritage	41	11
Redwood Christian	35	30
Fremont Christian	47	27
Urban	37	20
Bridgemont	41	24
Fremont Christian Tourney	4th place	
American Hertiage	38	15
Menlo	25	32
San Domenico	37	16
Marin	42	23
Contra Costa Christian	--	--
Valley View Christian	29	48
Lick	48	27
Head Royce		Forfiet
University	47	21
W.S.B.C.	3rd place	
Athenian School	28	24
Emery	10	32
Upland	65	35
Branson	43	33
College Prep	53	29

JUNIOR VARISTY BASKETBALL

Record 6 — 5

	O	CSD
Redwood Christian	20	24
Fremont Christian	30	18
San Domenico	10	18
Marin	18	28
K. Branson	24	32
Lick	30	32
Head Royce	20	25
University	37	07
Athenian	15	25
Upland	45	28
College Prep	29	21

Left to right standing: Leslie Zinza, **Head Coach,** Dilveer Sodhi, Michelle Boren, Melissa McCoy-Guyer, Jessica Duckworth, Michelle Lennert, Angela Otani, Katie Bero. **Kneeling L to R:** Alicia Flores, and Sorella Romero. **Not in picture:** Rebecca Villegas. Dorry

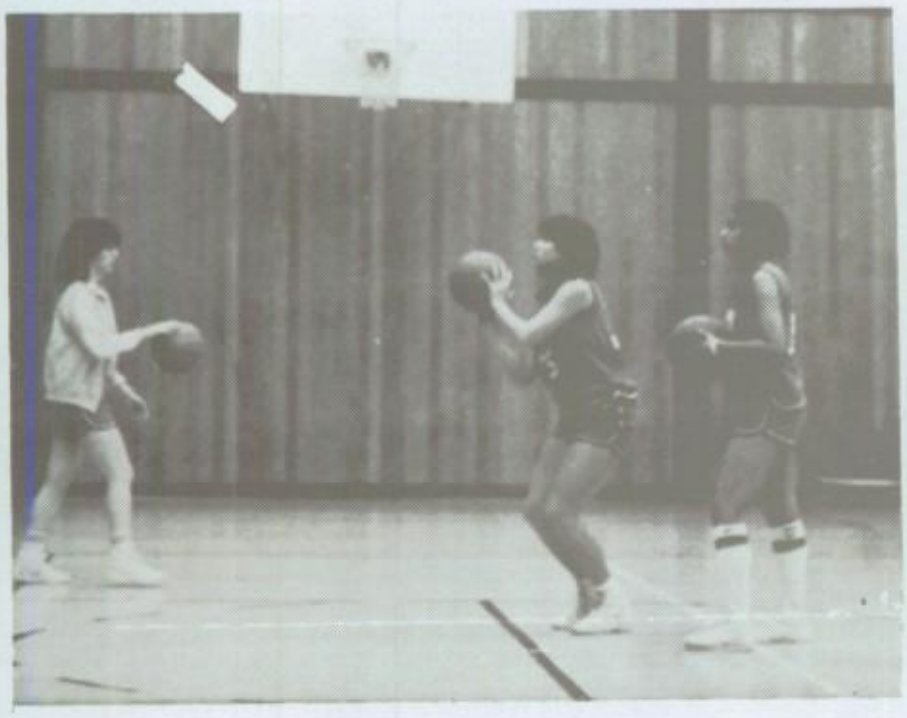

WRESTLING

Record 0 — 8

O		CSD
42	Riverside	33
45	Encinal	12
60	Encinal	06
51	Sunset	20
36	Salesian	30
51	El Cerrito	12
77	De La Salle	00
39	Concord	06

First row left to right sitting: Scorekeepers, Lupe Lorenza, Erin Thomas, Rima Ortega, Joanne Lujan, Kristine Wandersee. **Second row L to R kneeling:** Mike Mansfield, Abel Touar, Todd Bryson, Phat La, Mike Bauer, Donald Nolan, Brian Burns, Rick Jordan. **Back row L to R standing:** Greg Andrew, Mike Guevera, Mathew Johnson, Patrick Young, Alejandro Fung,**Manager,** and Garrett Park, **Coach.**

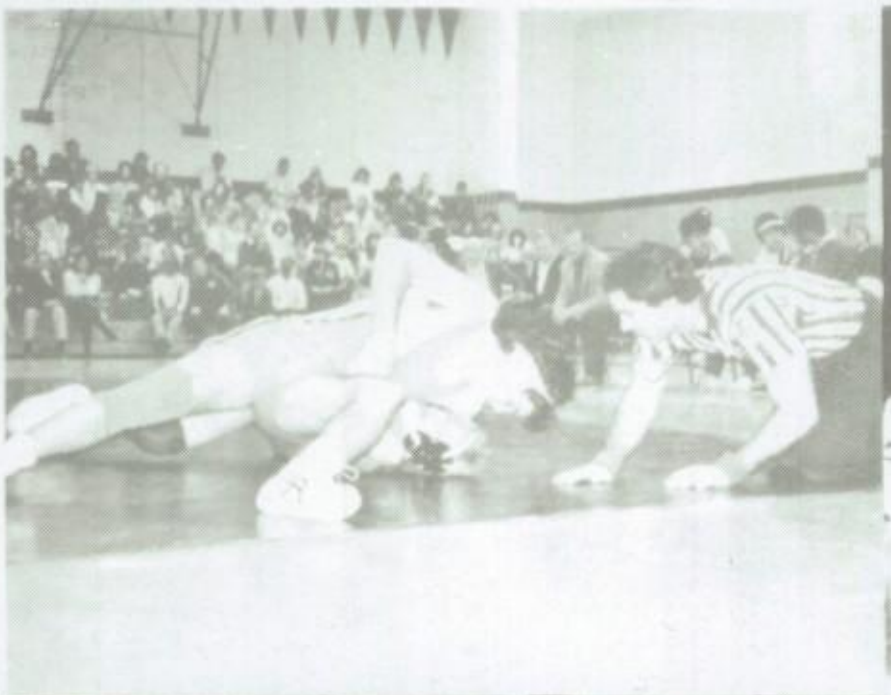

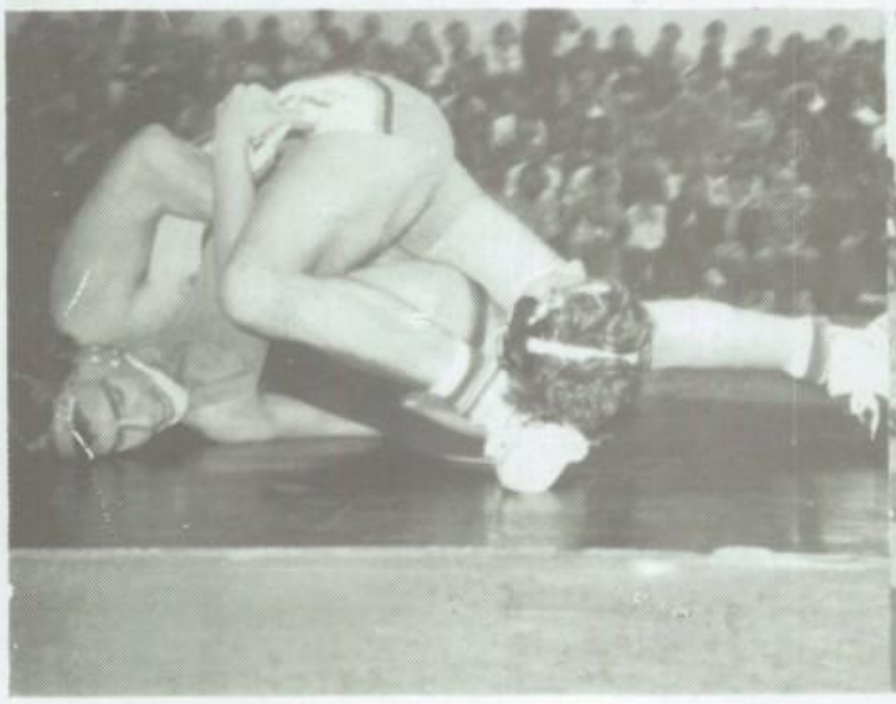

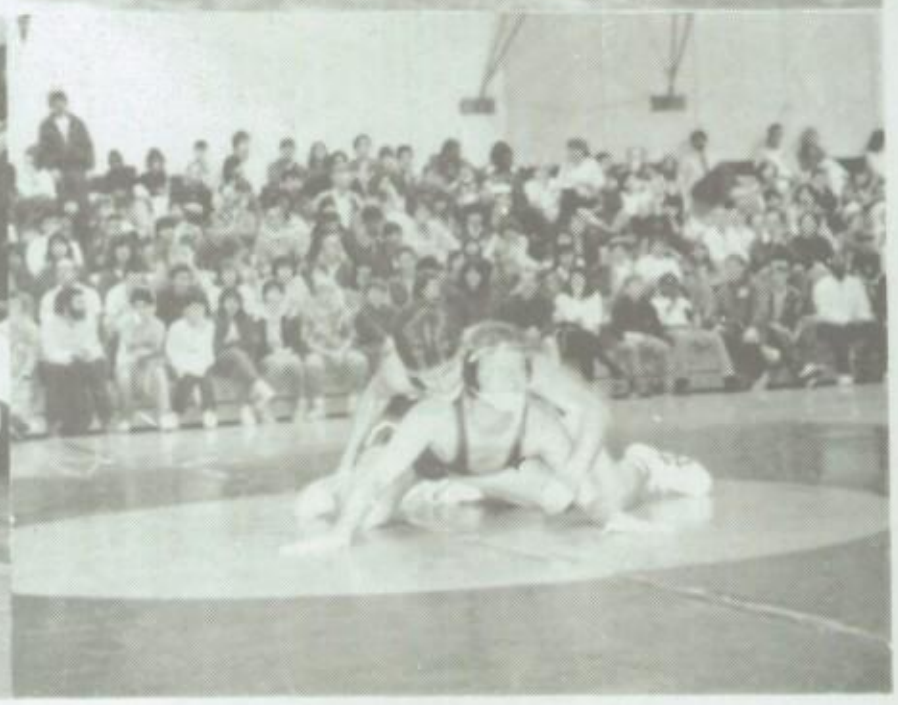

VARSITY TRACK TEAM

Front first row left to right: Roger Munoz, **Assistant Coach,** Oskar Schugg, David Resch, Justin Toca, Darrell Harrison, Tony Cass, Justin Coleman, Ken Pedersen, **Head Coach. Second row L to R:** James Koetz, **Head Coach,** Hillary Dinger, **Manager,** Erin Thomas, **Manager,** Dennis Sweigart, Noah Kessler, Jon Kovacs, Paul Wood, Gary Chapman, Todd Bryson, Joanne Muscadine, **Manager,** George Loustalot, **Assistant Coach,** Carl Reppert, **Manager.**

JUNIOR VARSITY TRACK TEAM

Front first row left to right: Jose Barrientos, and Mike Bauer. **Second row L to R:** Kevin Henderson, Phat La, Merrill Samuels, Brian Burns, Elizeo Diaz, Greg Andrews, Ken Pedersen, **Head Coach. Last row L to R:** Jim Koetz, **Head Coach,** Jason Kaldani, Hillary Dinger, **Manager,** Erin Thomas, **Manager,** Juan Navarro, Gene Hull, Stu Ikeda, Tony Simoes, Tom Murillo, Roy Salazar, Kevin Kovacs, Joanne Muscadine, **Manager,** George Loustalot, **Assistant Coach,** Carl Reppert, **Manager.**

GIRLS' TRACK TEAM

Front first left to right: Roger Munoz, **Assistant Coach,** Ayanna Durio, Angela Otani, Quilla Mosley, June Nasukiewicz, Karen Gilbert, Julie Hemstreet, Ken Pedersen, **Head Coach. Standing L to R:** James Koetz, **Head Coach,** Erin Thomas, **Manager,** Joanne Muscadine, **Manager,** Deliveer Sodhi, Erin Olofson, Julie Orr, Lynn Barlow, Hillary Dinger, **Manager,** George Loustalot, **Assistant Coach.**

Left to right kneeling: Alex Fung, **Scorekeeper,** Bert Enos, Tyrone Kovacs, Robert Molis, Alex Frias, Rob Wagner, Matt Johnson, Gartland Jackson. **Standing L to R:** Ron Obray, **Head Coach,** Dennis Catron, **Assistant Coach,** Robert Herin, Mark Bella, Gordon Harper, Cy Suanders, Manuel Sandoval, Jason Van Dkyen, Kevin Bella, and Bob Westerhaus, **Assistant Coach.**

BASEBALL

Record 1 — 10

CSD		Opp.
7	Irvington (J.V.)	6
0	St. Marys (J.V.)	8
5	Washington H.S. (J.V.)	17
2	University	15
4	Emery	10
3	K. Branson	6
6	Uplands	3
9	St. Marys (J.V.)	16
7	Emery	8
6	Pescadero	8
5	K. Branson	16

SOFTBALL

Record 3 — 8

O		CSD
University	6	12
Skyline	2	4
Contra Costa Christian	18	1
K. Branson	17	7
Head Royce	24	6
University	11	12
Head Royce	25	1
Contra Costa Christian	11	0
Pescadero	26	24
Pescadero	18	10
K. Branson	15	3

Left to right kneeling: Dionne Agriss, Jodi Ortiz, Deanna Johnson, Leticia Dominguez, Margaret Little. **Standing L to R:** Yoland Vinciguerra, **Manager,** Alicia Flores, Jessica Duckworth, Jan Williams, Ivanetta Ikeda, Anna Counter, Sa Ton, and Pat Duncan, **Head Coach. Not in picture** Jennifer Nasukiewicz, and Chris Preston, **Scorekeeper.**

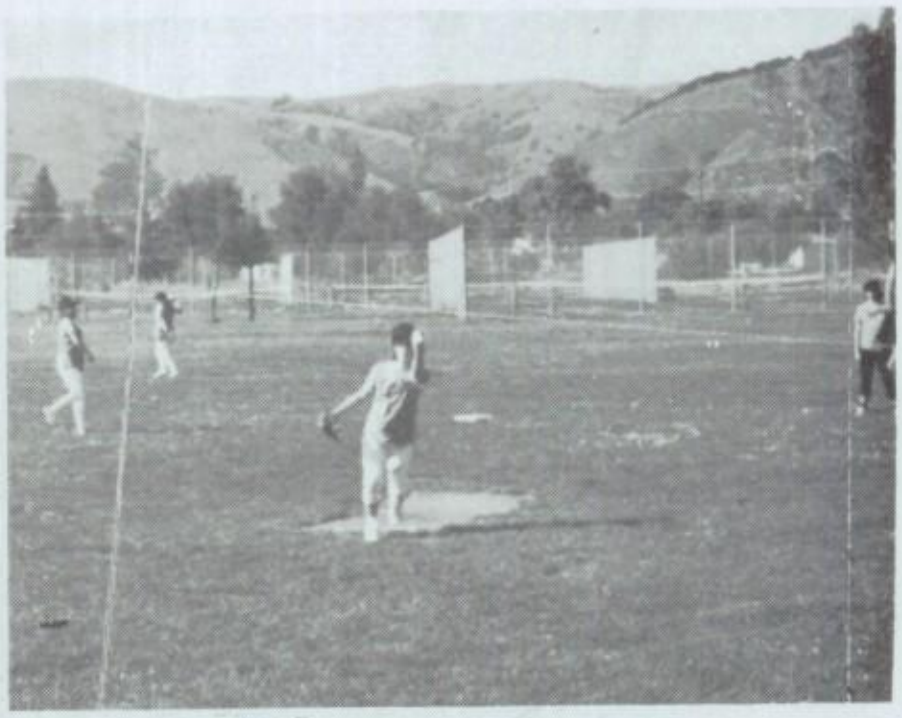

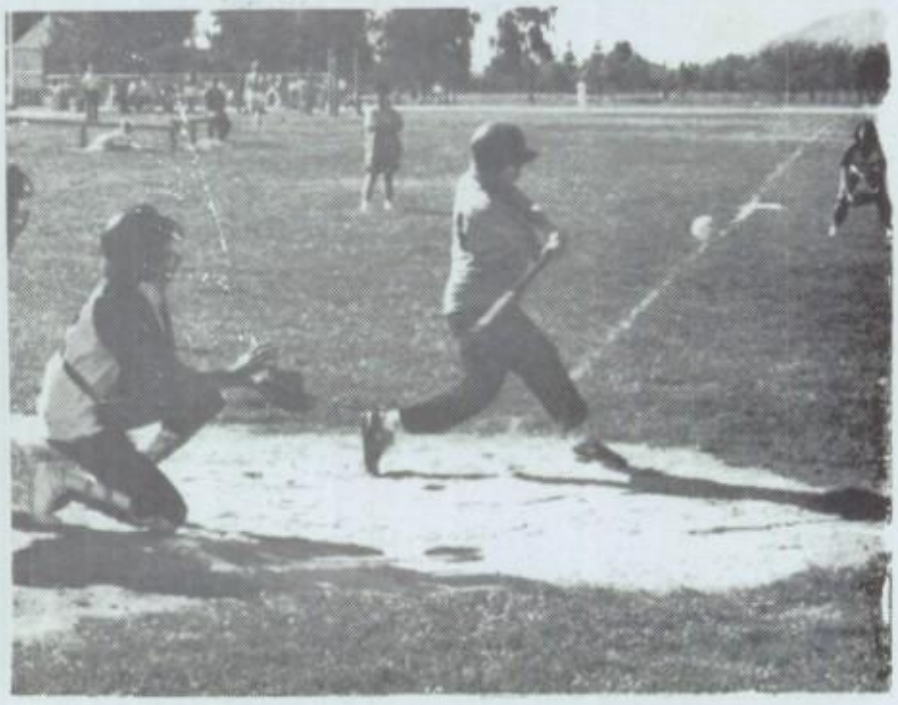

WELCOME BACK DANCE

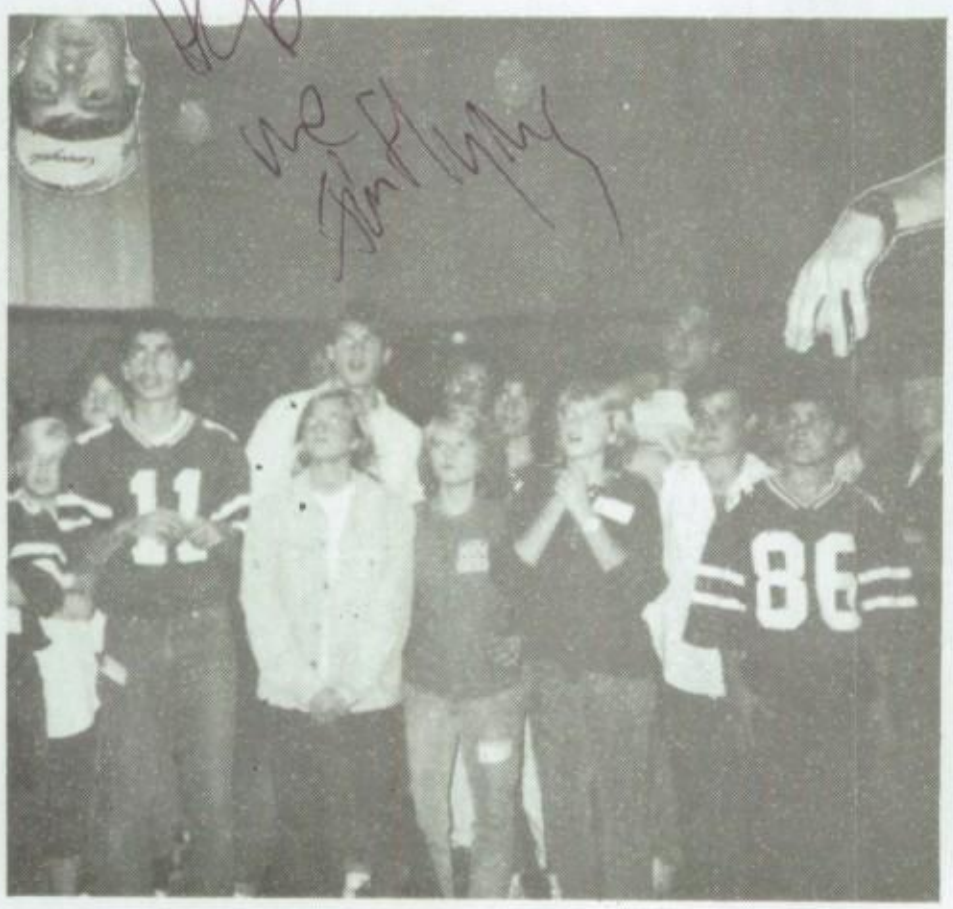

ASILOMAR STUDENT LEADERSHIP CONFERENCE

Monterey, California

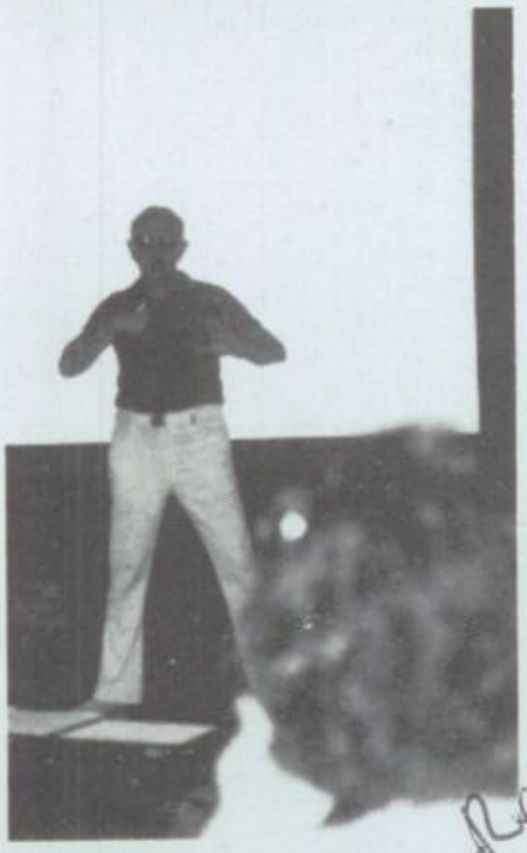

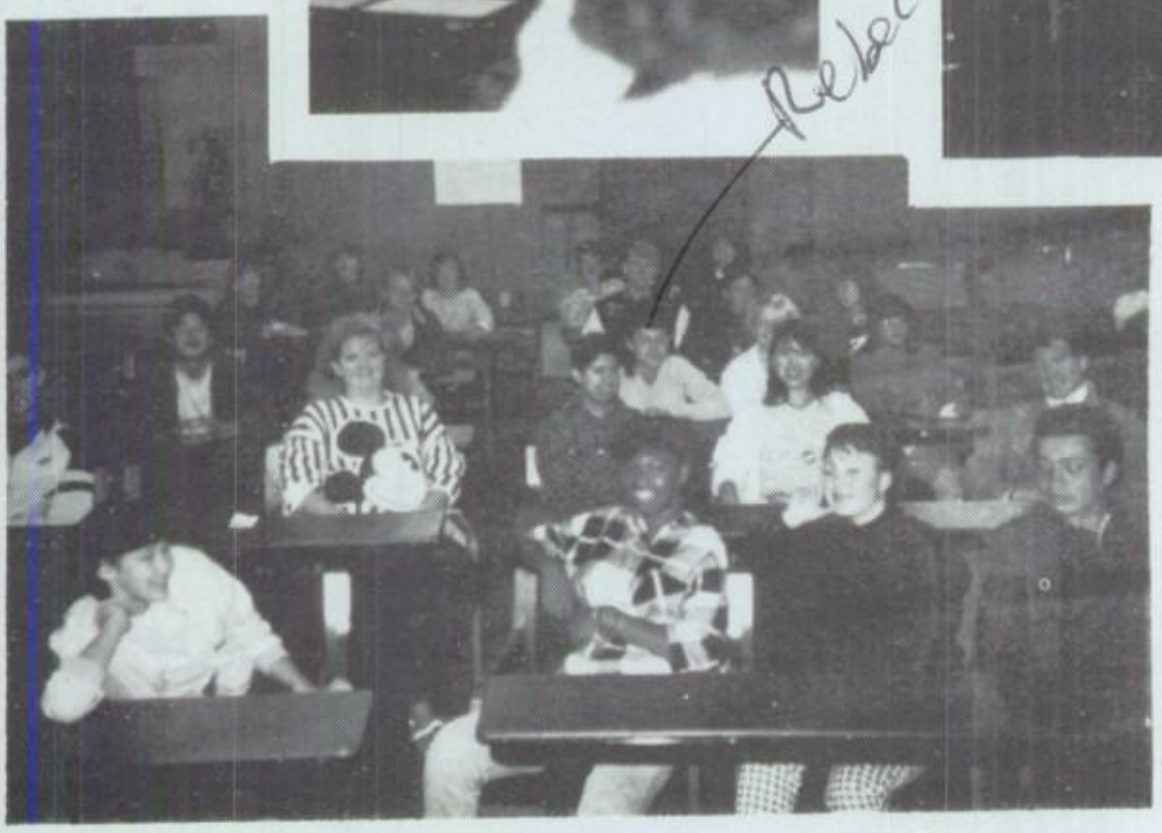

The goals of the conference are:

1) To reinforce sucess-oriented student leadership skills.

2) To understand the importance and need of student involvement and morals at the Fremont school.

3) To gain knowledge and comprehension.

4) To develop group discussion skills. Parliamentary Procedure

HALLOWEEN

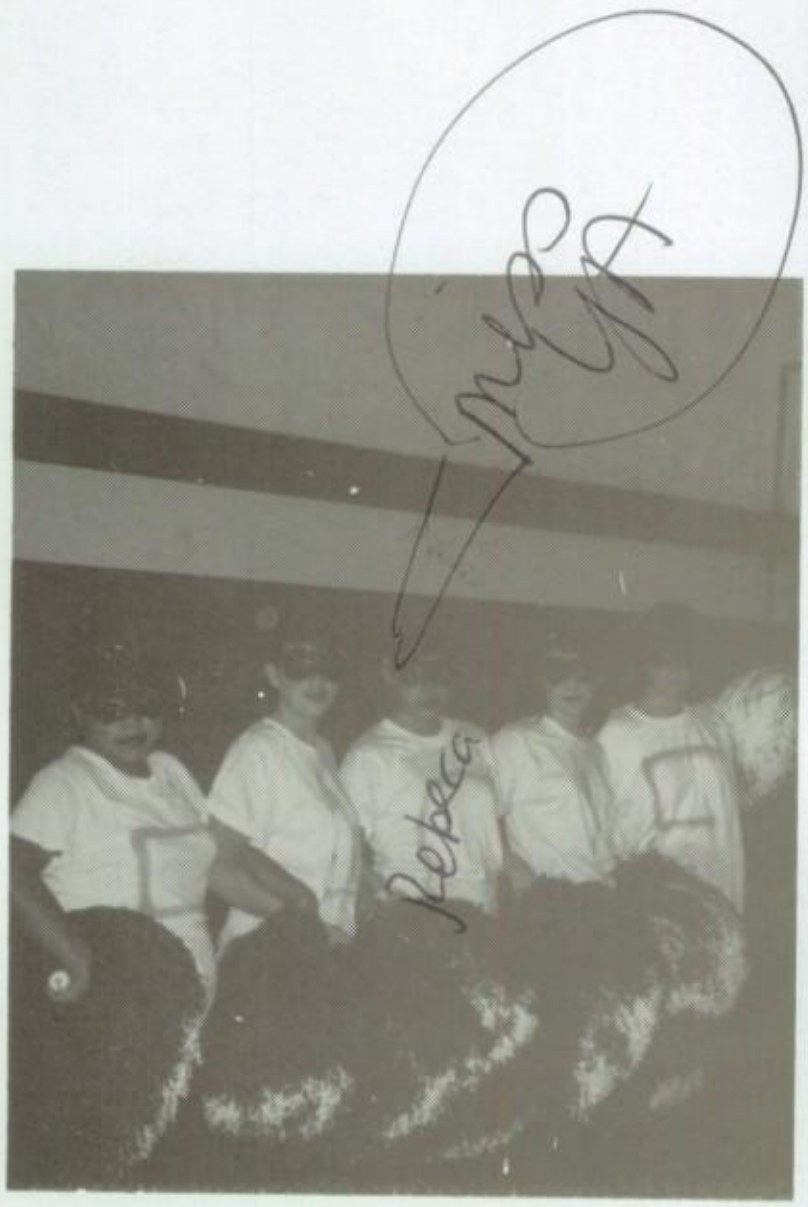

The Best of Times...Valentine Dance

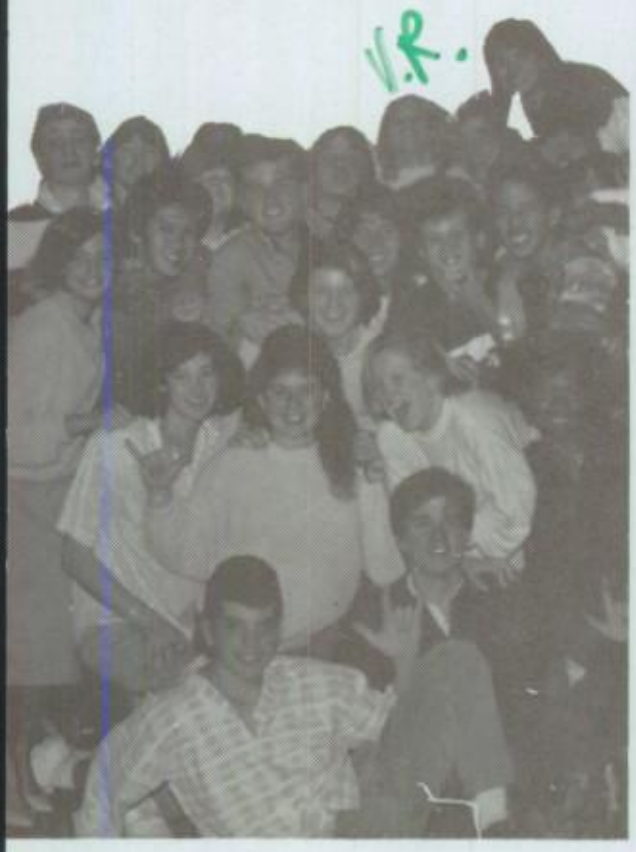

1987

Ivanetta Ikeda

Miss CSD

1st Runner up
Sophia Castillo

2nd Runner up
Jan Williams

3rd Runner up
Leticia Dominguez

4th Runner up
Myung jo Sweeney

Tah Helsel

Kim Hansen

Cathy Clarkson

Erin Olofson

Rine Olofson

Jennifer Nauskiewicz

Deanna Johnson

Student Body Government Prom

Coconut Grove Hall
Santa Cruz, California

King Jonathon Kovacs
Queen Leticia Dominguez

CLASS 1987 OFFICERS

President, Jon Kovacs; Vice-President, Jodi Ortiz; Secretary, Iva Ikeda; Head Treasurer, Myjo Sweeney; Assistant Treasurer, Scott O'Donnell; Fundraising Chairperson; Cathy Clarkson

CLASS SPONSORS

Marlon Kuntze

Celia Baldwin

Pat Dorrance

Scott Duge

Robert St. Pierre

Carmen Von Tickner

James Von Tickner

Dionne Agriss

Dino Baello

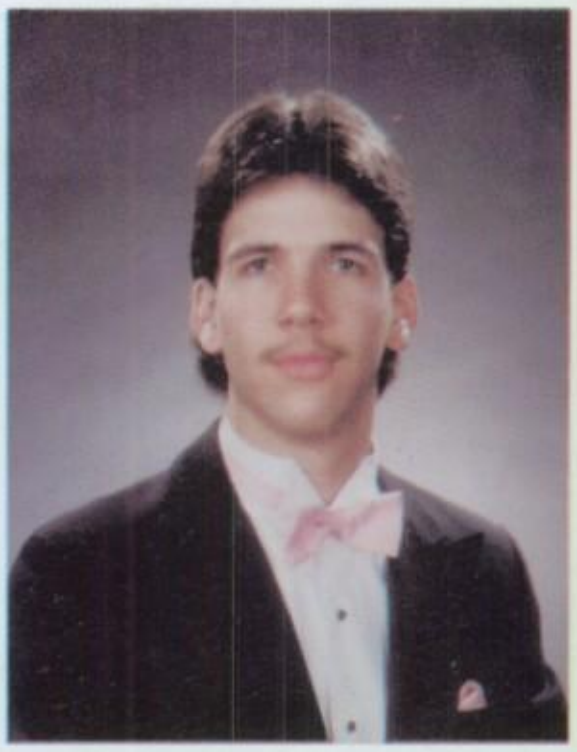

Steve Barbour

Charolette Barnes

James Beeson

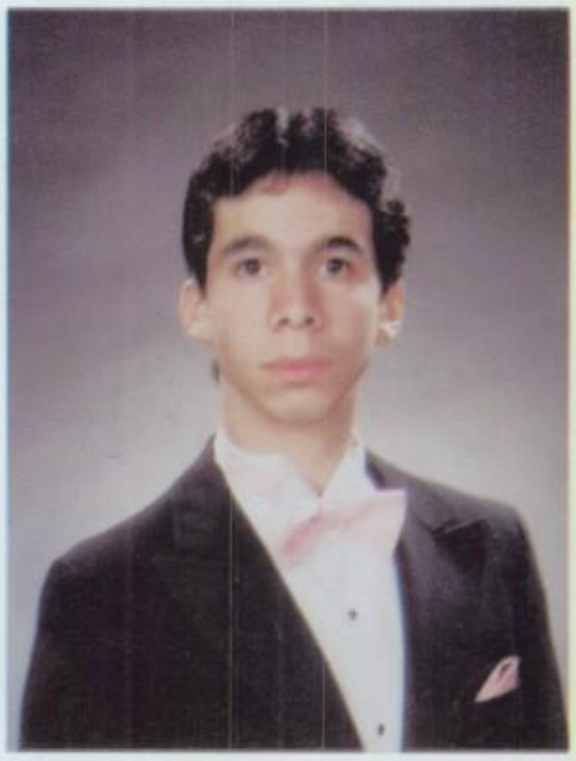

Michael Callejas

Gary Chapman

Catherine Clarkson

Christina Competente

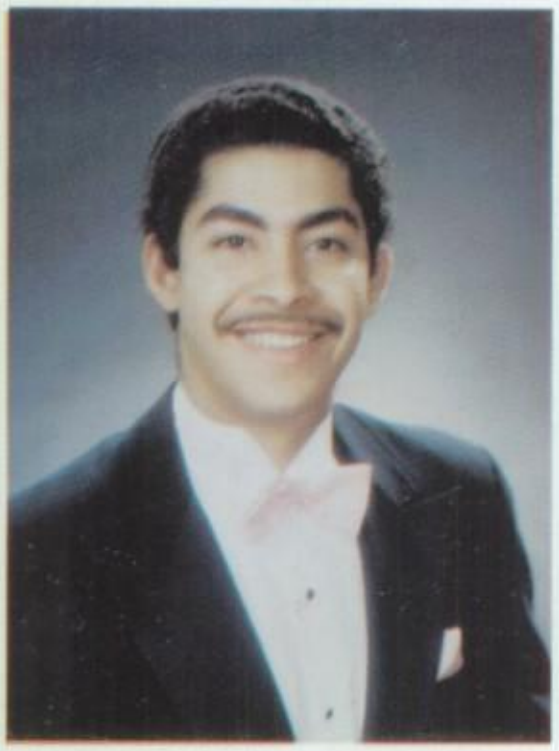

Robert Cuellar

Rachelle Delapina

Maria Dominguez

Kathleen Duarte

Neil Dutra

William Dye

Andre Dykes

Vanessa Farbes

Tim Fischer

Shirley Garner

Clare Green

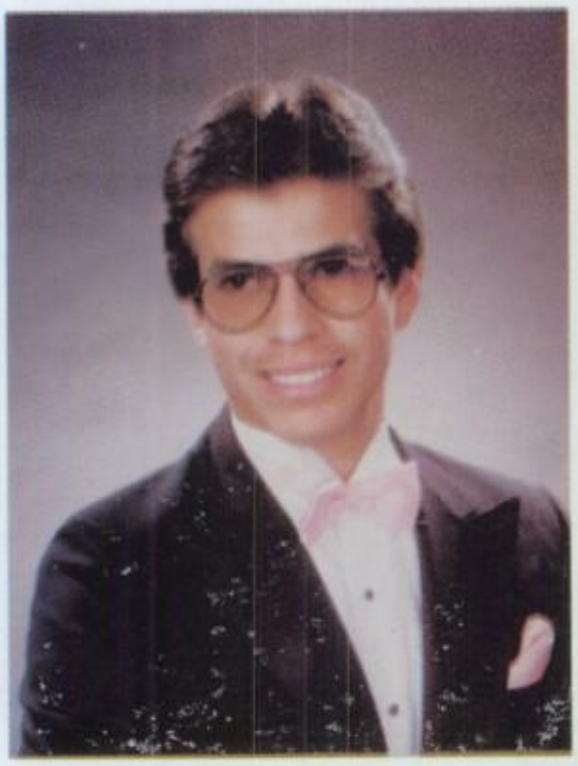

Michael Guevara

Kimberly Hansen

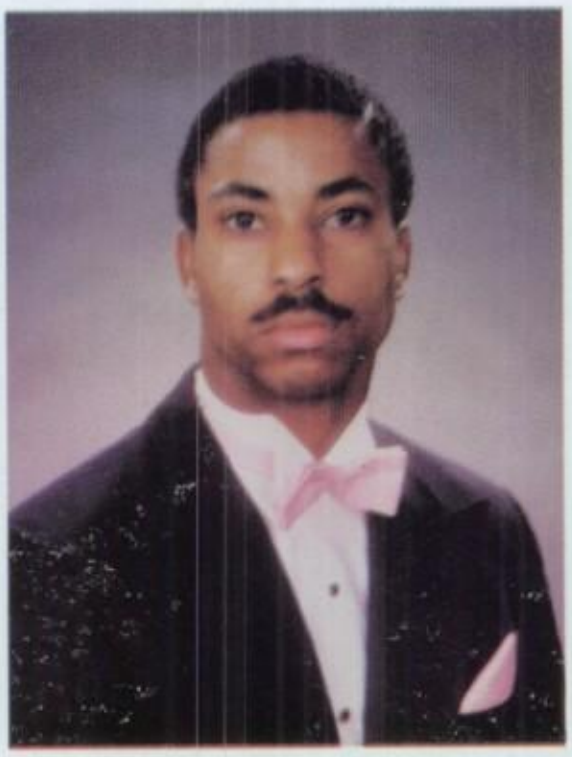

Darrell Harrison

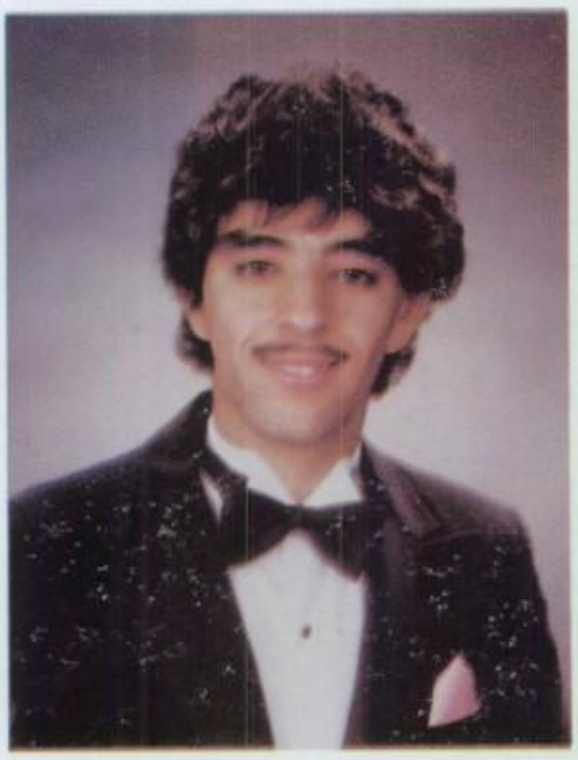

Pedro Hernandez

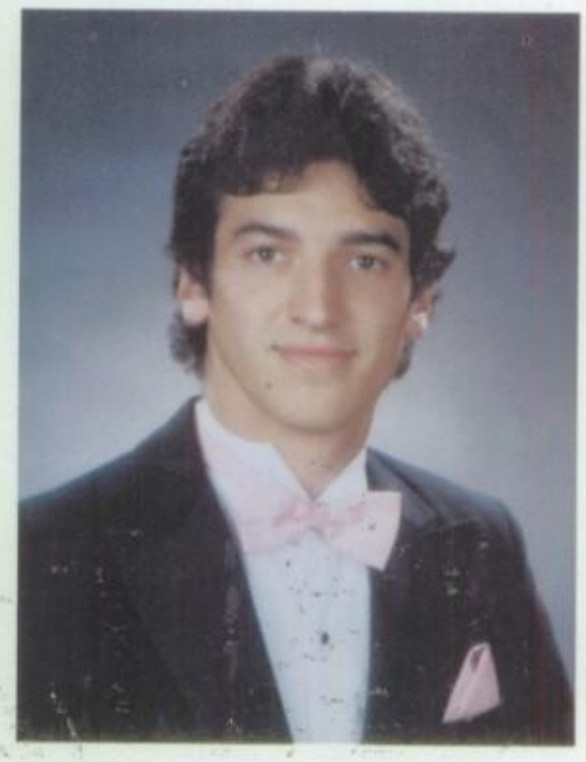

Matthew Howland

Richard Humfrey

Kimberly Hunter

Ivanetta Ikeda

Deanna Johnson

Matthew Johnson

Richard Jordan

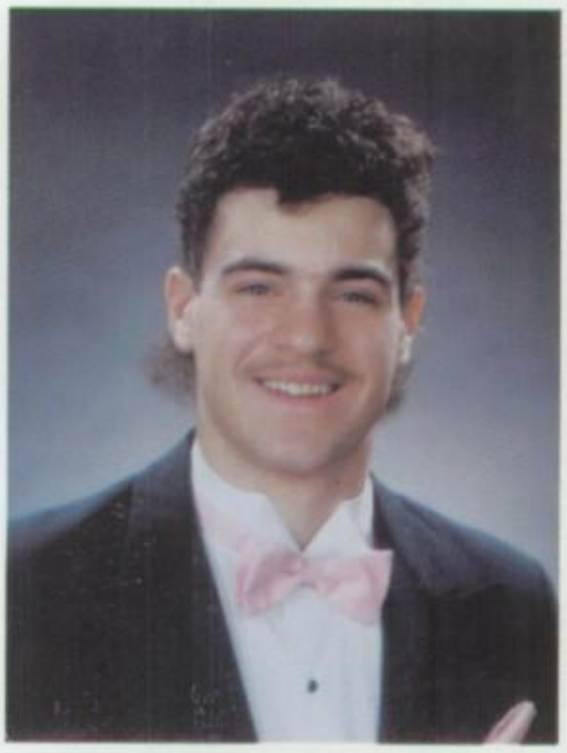

Jonathan Kovacs

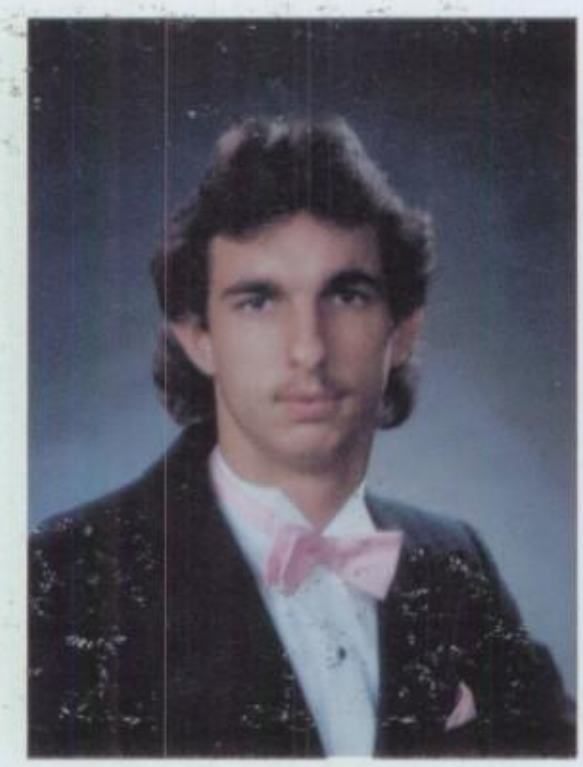

Jerry Lincoln

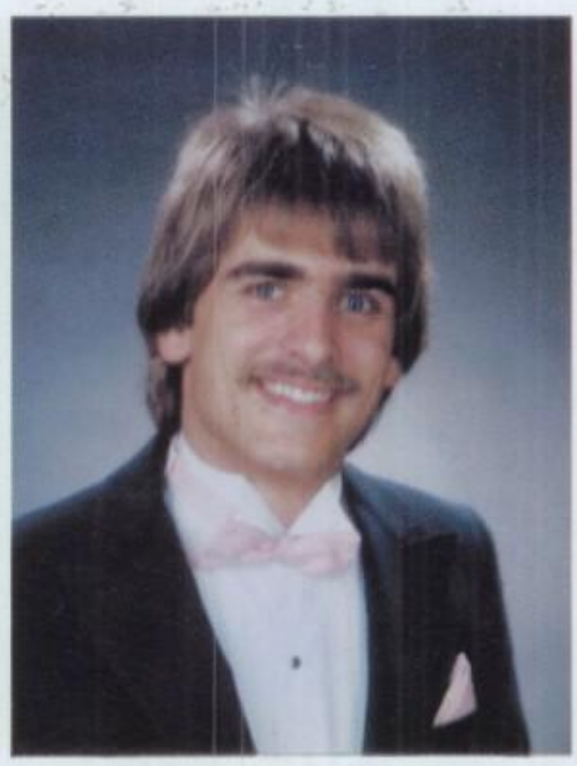

David Lobo

Selena Melton

Jennifer Nasukiewicz

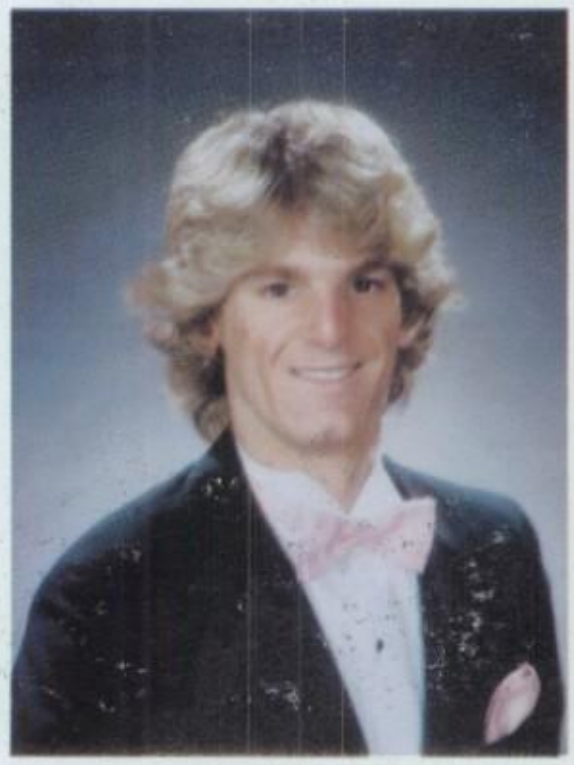

Donald Nolan

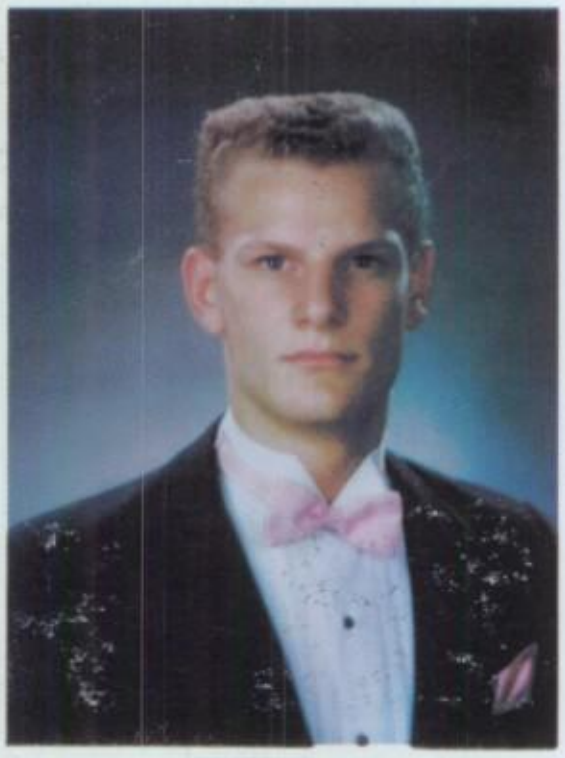

Scott O' Donnell

Erin Olofson

Rine Olofson

Jodi Ortiz

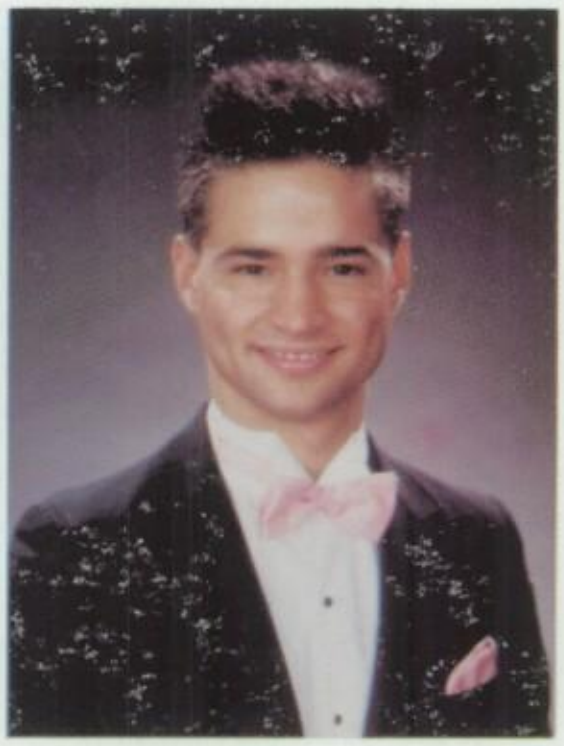

Christopher Palaia

Rasheed Patel

Stephen Powers

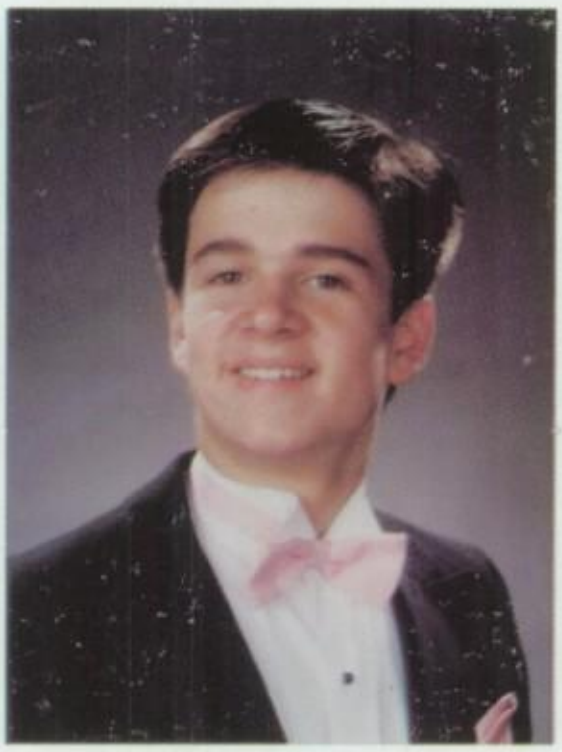

Christopher Preston

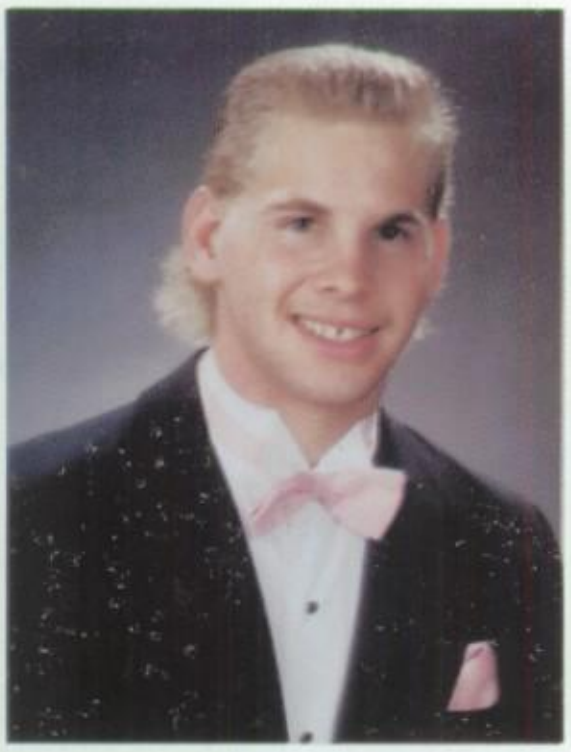

David Resch

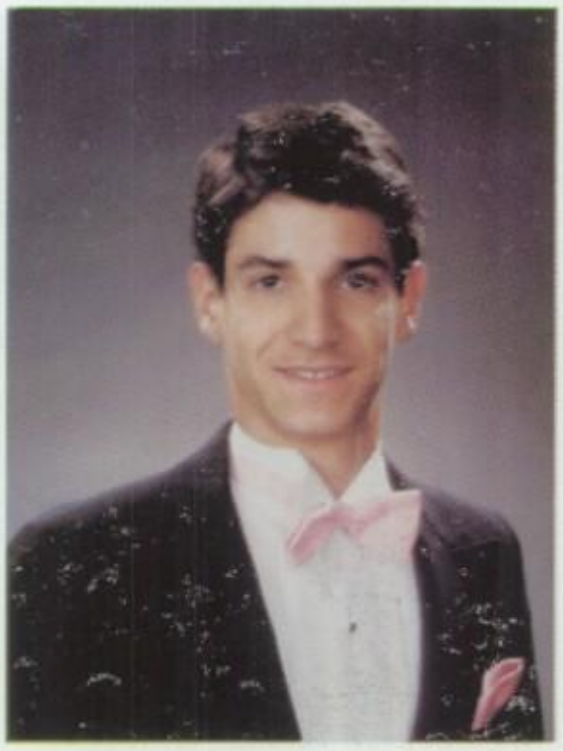

David Rosales

Maria Sanchez

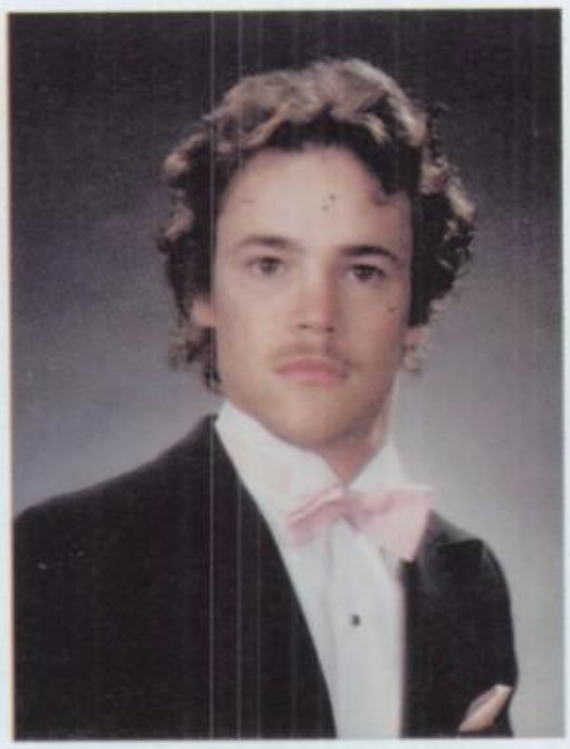

Joseph Shetley

Melissa Smith

Heather Sommerville

Ladaynia Sullivan

John Sweeney

Myung Sweeney

Stuart Tallmon

Ronald Varner

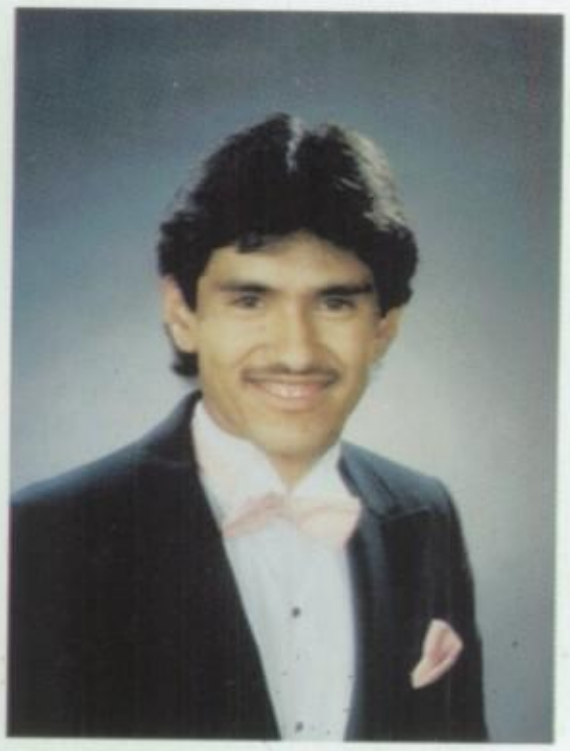

Miquel Vasquez

Virginia Venti

Lorenzo Wash

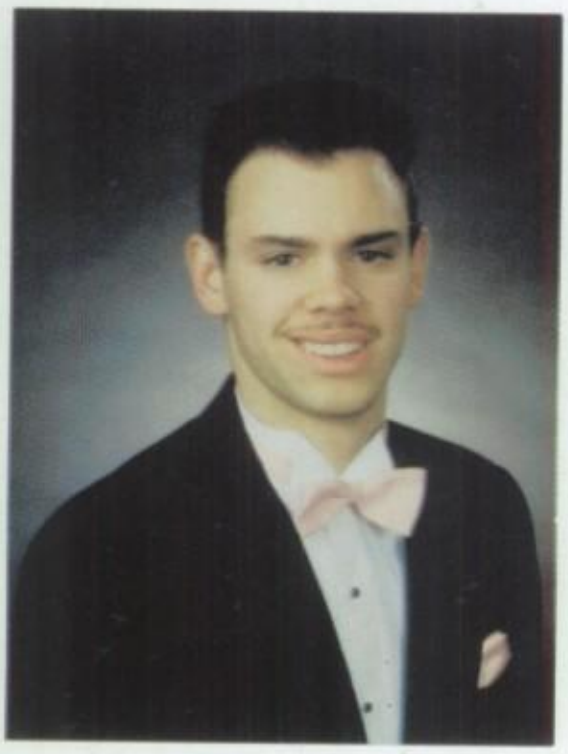

Paul Wood

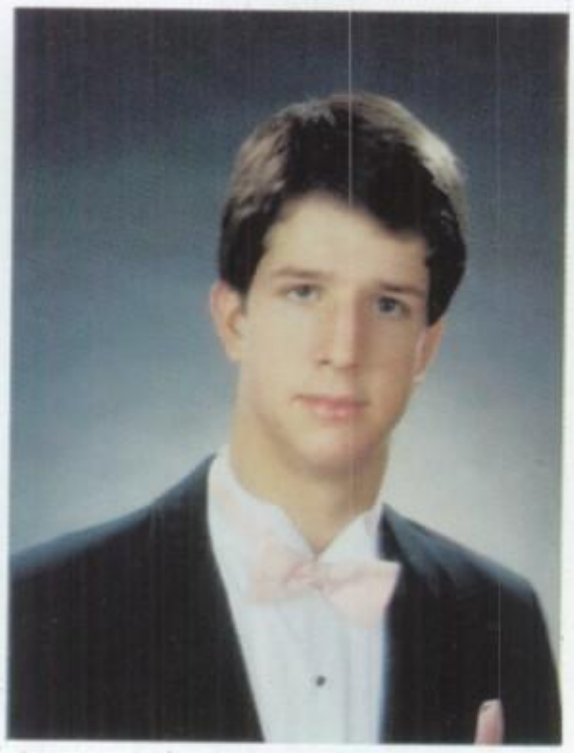

Kevin Woodard

It great to see you were
we know you were too. Thus
year before I have CSD, Good
Luck next year in Senior year
Have a damn Blast Summer
your pal
Christopher
Bergman 87

MOST ATHLETIC

paul wood
erin olofson

Faster than students running to the bus stop, more powerful than iron gates surrounding C.S.D., able to keep a goal post in a single bound, Is it a bird? Is it a plane? No, its Paul Wood "Woodpecker" and Erin Olofson These two athletes excel in any sport they participate in because of their drive, coordination and potential.

BEST ALL AROUND

chris preston
kimberly hansen

The hearts of Chris Preston and Kimberly Hansen are filled with love, care, joy. Their hearts are filled with brains, and their style is filled with their individuality. These students are smart, fashionable, and humorous and just great to be around.

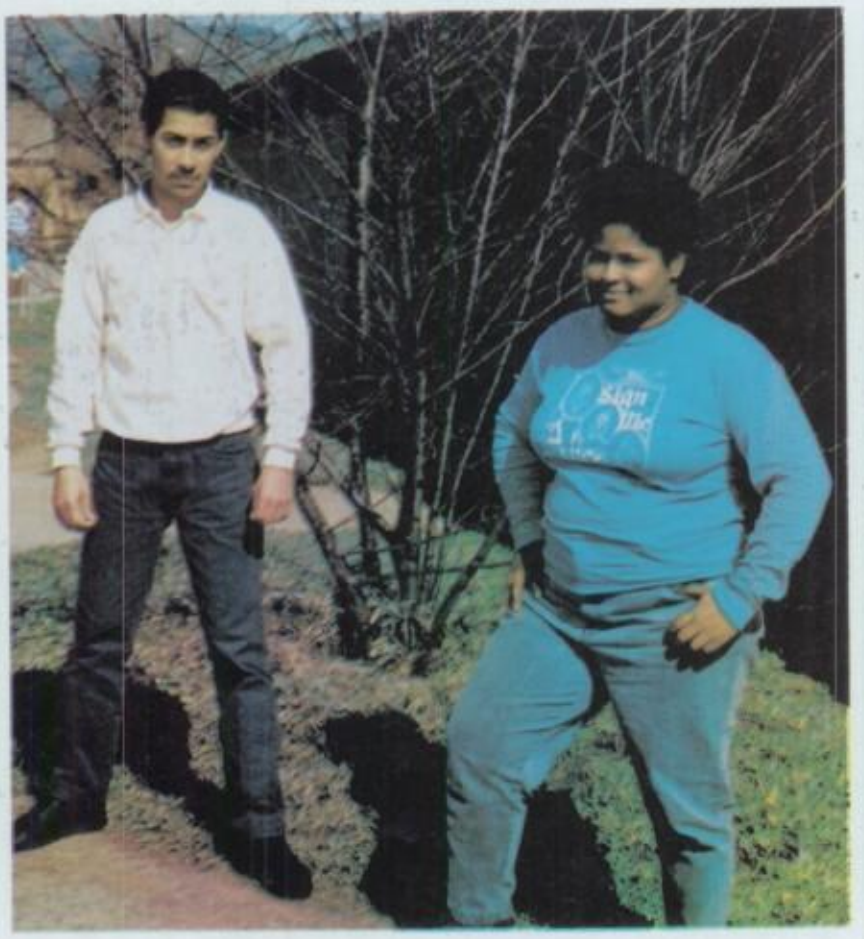

CLASS FLIRT

robert cuellar
vanessa farbes

Using their charm and wit, Robert Cuellar and Vanessa Farbes can capture the hearts of many. They like to reach out to everyone and make C.S.D. a better place if they can. One glance from either can hypnotize you and put you under their magical spell.

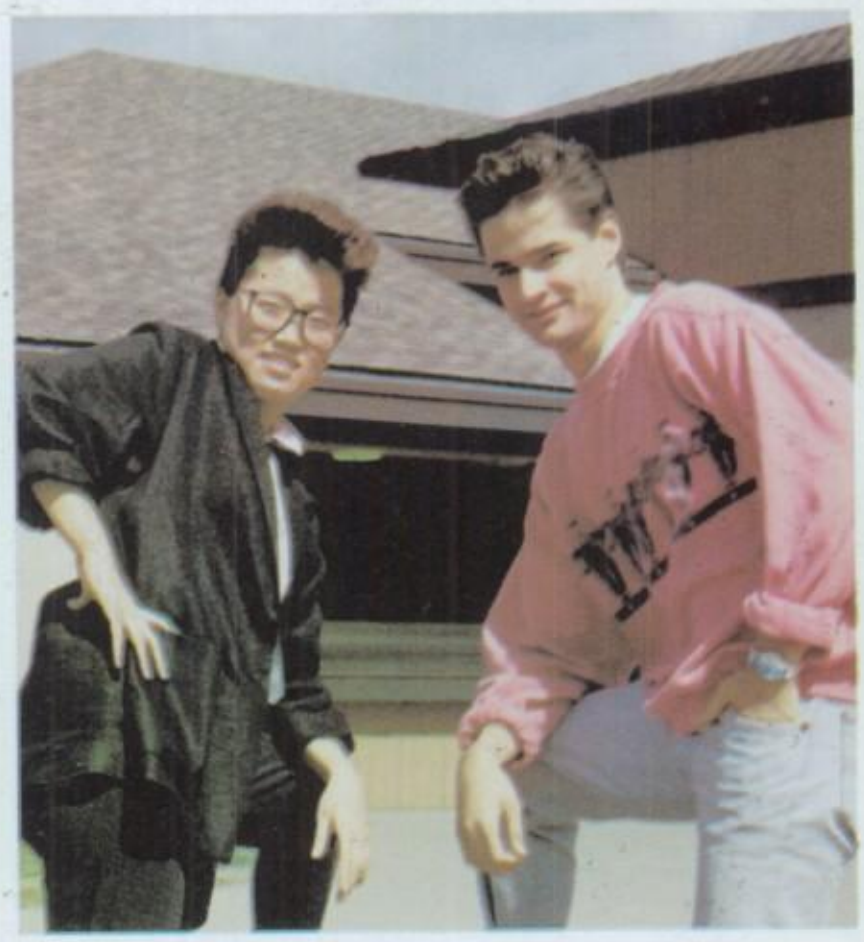

BEST DRESSED

myung jo sweeney
chris palaia

It is said that personality is reflected through the way people dress. If this is true, then Myung Jo Sweeney and Chris Palaia must be two people with alot of class and sophistication.

FRIENDLIEST

leticia dominquez
david lobo

Cheerful, kind, and full of laughs, are all qualities that describe the friendly personalities of Leticia Dominguez and David Lobo. Their smiling faces and loving personalities seem to make school a little bit more fun for everyone. they sure are the two most "friendliest" people on campus.

BEST SENSE OF HUMOR

jennifer nasukiewicz
richard jordan

Whether you're in school or out, Jennifer Nasukiewicz and Richard Jordan can make you laugh until your cheeks turn red and your stomach aches. These two are loved by the whole school for their joke felling, funny facial expressions, and ridiculous imitations. Wherever these two go smiles and laughs are sure to follow.

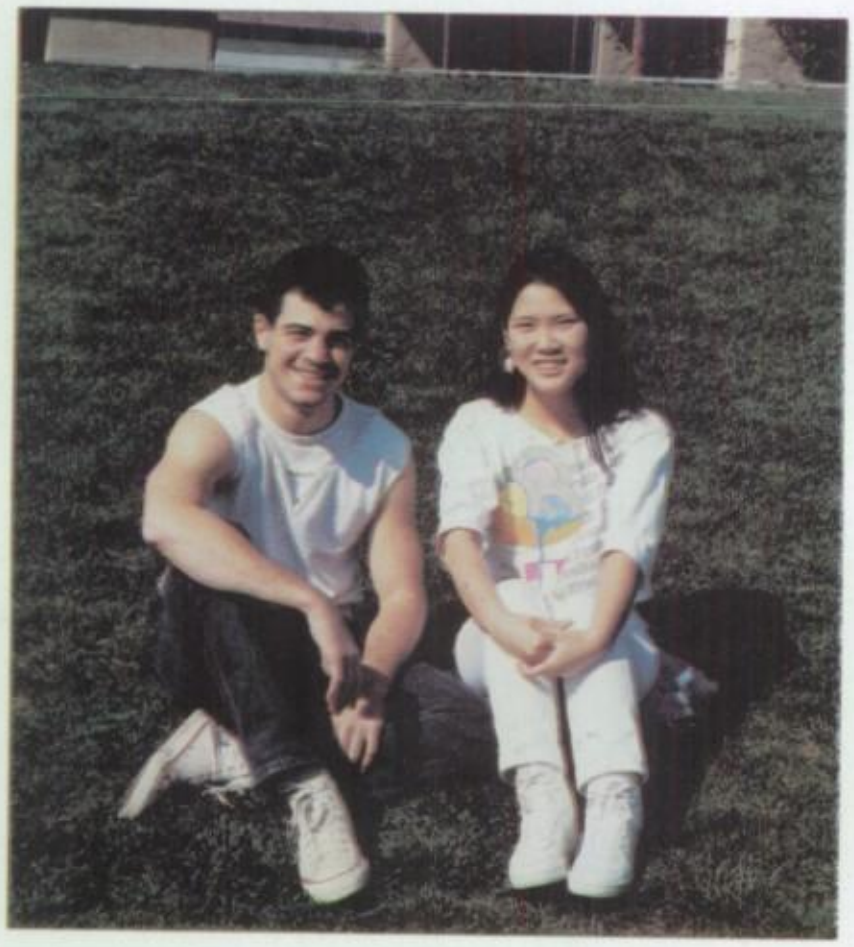

BEST LEADERS

jonathan kovacs
ivanetta ikeda

Some are born leaders. Some are born followers. We are fortunate to have them as one of our school leaders. they have given so much. May they continue their leadership after they leave leave us.

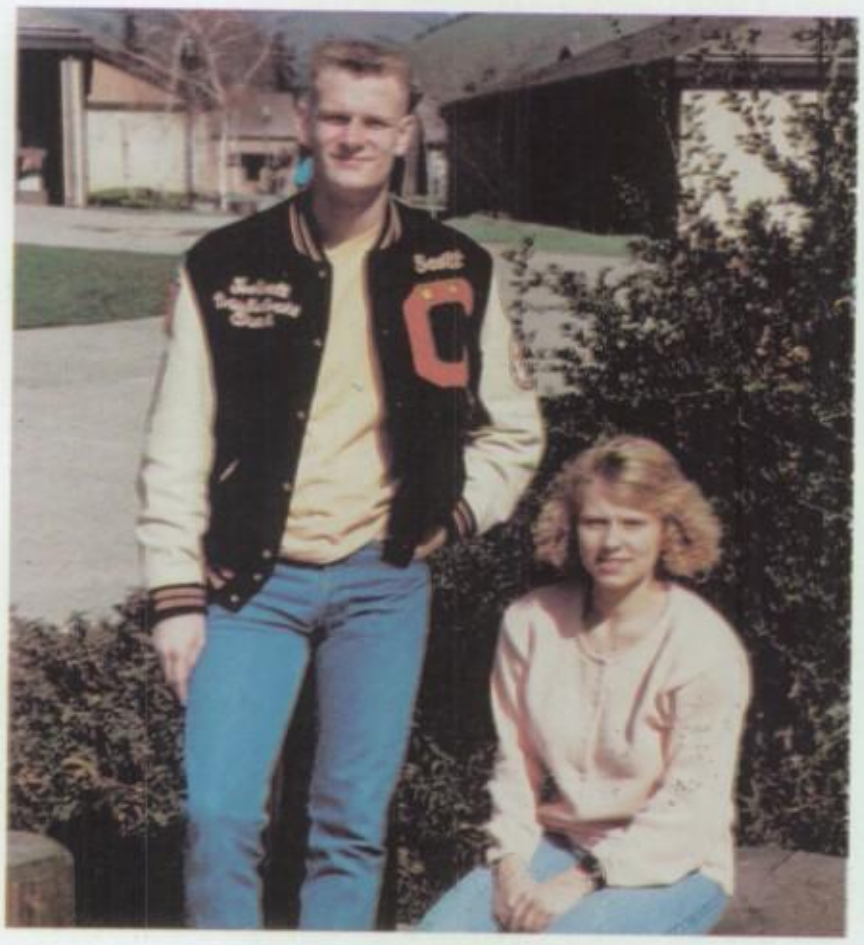

MOST LIKELY TO SUCCEED

catherine clarkson
scott o'donnell

Ambitious to achieve nothing but the best, Scott O'Donnell and Catherine Clarkson certainly are deserving of the title "most likely to succeed." they show success in everything they do and are two people that truly have the "key to success."

"Do not walk in front of me,
I may not follow.
Do not walk behind me,
I may not lead.
Walk beside me and
be my friend."

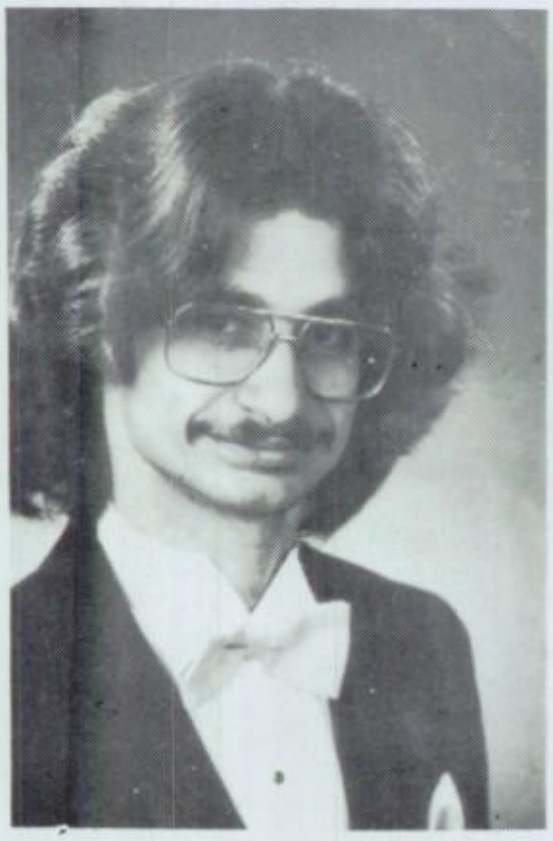

Anthony Pulido

Julie Hemstreet

Jah Helsel

YAEL DIONNE AGRISS

Beverly Hills

...is called "Dionne"...was born in Van Nuys...loves to ski...enjoys traveling ...favorite sport is volleyball...dislikes students who do not have any respect... favorite saying is "Know What?!"... member of SBG and FAA (3,4)...Class of 1987 Fundraising Chairperson (3)... volleyball and Basketball Teams (3,4)... zoom to Gallaudet Univeristy...

DINO MICHAEL A. BAELLO

San Francisco

...is called "Dino"...was born in Manila Philippines...enjoys modeling and drawing ...loves to go to dance...favorite sports are basketball, track, volleyball, and karate...loves to watch racing cars... dislikes tacos and burritos...favorite saying is "I would like to be your nice friend"...plans to become a photographer and fashion designer...

STEPHEN EARL BARBOUR

Manteca

...is called "Sleepy Boy"...was born in Fresno...loves to play basketball... enjoys aterskiing...favorite saying "Be tough as steel!"...plans to go to junior college...

CHARLOTTE JEAN BARNES

Sacramento

Likes to be called "Charlotte"...was born in Long Beach...loves to work on puzzles ...drawing is her favorite pasttime... dislikes to eat vegetables...favorite sport is bowling...does not like to eat breakfast ...favorite saying is "I Love You!"... member of Girl Scouts (1,2), 4-H Club (4), Winner's Club (1,2,4), and special Olympics (1,2,4)...plans to work in a hospital...

JAMES RAY BEESON

Stockton

...is called "James"...was born in Stockton...enjoys all kinds of sports ...dislikes to sit around...loves to watch basketball games...favorite saying is "Hi ya!"...member of Special Olympics (2,3,4) ...plans to get a job...

MICHAEL GERARD CALLEJAS

San Francisco

...is known as "Michael"...was born in San Francisco...loves to read comic books...enjoys going to parks...dislikes Alegbra II, tomatoes, and avocados... Class of 1987-Boys' treasurer (3) and secretary (2)...Cross Country (2) and Track Manager (3,4)...favorite saying is "HELLO!"...plans to go to college...

GARY DAVID CHAPMAN

Concord

...is well known as "Gary"...was born in Salt Lake City, Utah...loves mountain biking...enjoys windsurfing...is crazy about horseback riding...enjoys dirt biking...detests doing homework...does not like school rules...doing term papers his pest thing...favorite sport is windsurfing...member of Ski Club (4) ...computer club (1,2)...Swimming Team (1,2)...Asilomar participant (1,4)...would like to go to Gallaudet University or N.T.I.D.

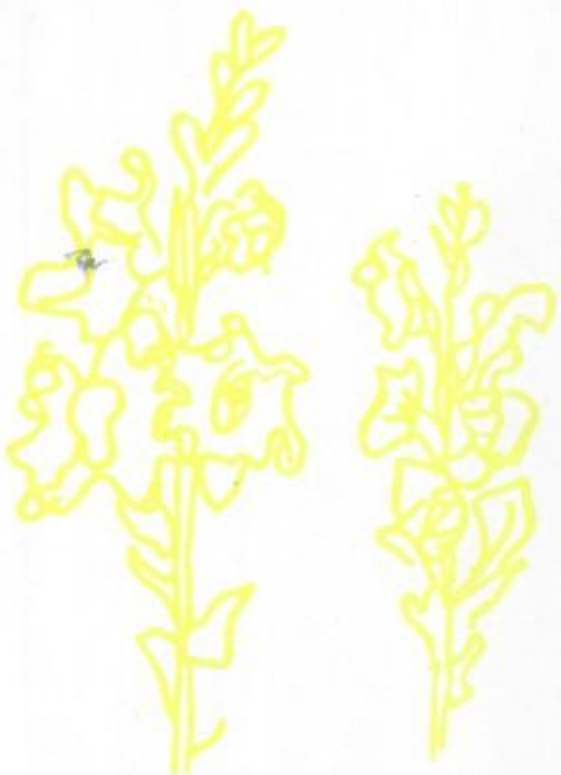

CATHERINE MICHELLE CLARKSON

Sacramento

...is well known as "Cathy"...was born in Seattle, Washington...enrolled CSD in 1985...loves to read...favorite hobby is to socialize...dislike insects...can not stand rumors...favorite saying is "I undestand how do you feel?"...favorite sport is Cheerleading...member FAA (3,4) and SBG (3,4)...Class of 1987, President (3) Fundraising Chairperson (4)...Co-editor of 1987 Yearbook... Cheerleader (3,4), Drama (4)...zoom to Gallaudet Univeristy

CHRISTINA ELIZABETH COMPETENTE

Hayward

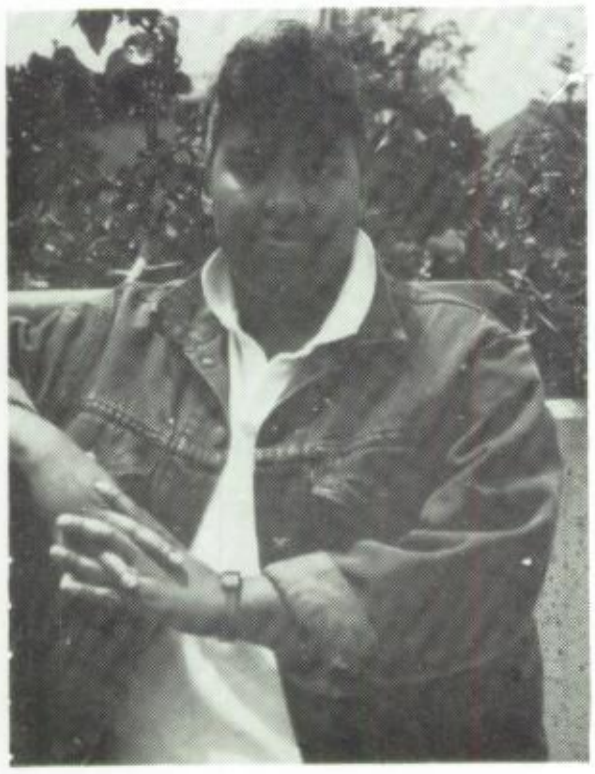

is known as "Christy"...was born in San Francisco...loves window shopping... dislikes gossip...favorite saying is "What?! What?! What?!"...member of Winner's Club (1)...favorite sport is swimming... loves to play baseball...plans to get a job

ROBERT CUELLAR

is known as "Robert"...was born in Salinas...loves to play football, baseball, and basketball...favorite saying is "Be Cool"...plans to go to junior college... would like to get a good job, too...

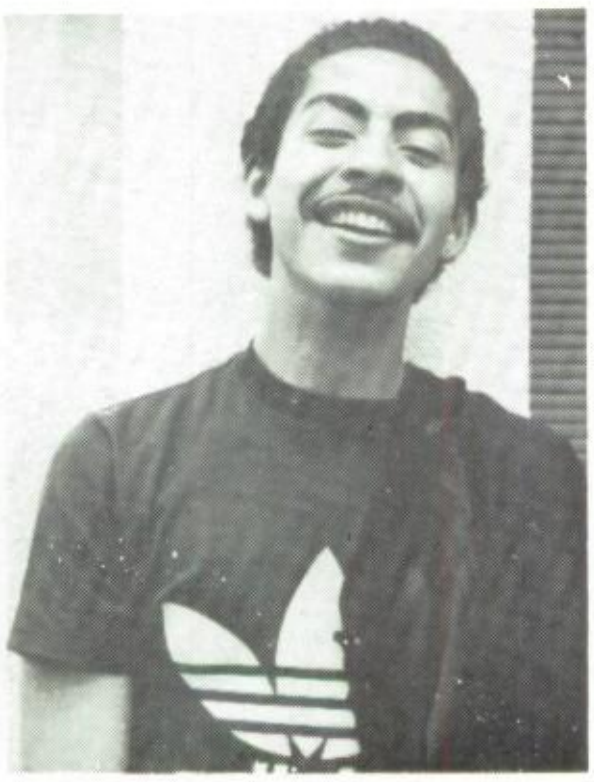

RACHELLE MARI DELAPINA

Morgan Hill

is well known as "R.A.D."...was born in Los Angeles...loves to talk...enjoys dancing ...likes to laugh...dislikes lousy buses with poor services...favorite sports are swimming and bike racing...favorite saying is "Well Oh Really?!"...member of Winner's Club (3) Jr. NAD (2), and SBG (2)...plans to go to college...would like to join the Army or Air Force if the regulations are changed to allow the hearing impaired to join...

MARIA LETICIA DOMINGUEZ

Tulare

is well known as "Lele"...was born in Tulare...loves to cut out old shirts and sweatshirts...loves to look at people... dislikes to be bothered by pest students... favorite sport is volleyball...favorite saying is "So?"...Cottage #6 President (2), Vice-President (3)...member of FAA (1,2,3,4) and FAA Vice-President (4)...Swimming Team Manager (1)...volleyball (1,2,3,4) ...member of Jr.NAD (4), and secretary (4)...SBG (1,2,3,4)...Hopes to go to college o be a fashion designer...would like to be a psychologist someday...

KATHLEEN DUARTE

Redding

is well known as "Kathy D."...was born in Napa...her favorite hobby is NORMAN EDWARDS...favorite sport is gymastics ...favorite saying is "Of Course!"... dislikes to be separated from Norman Edwards...member of FAA (1,2,3,4), SBG (1,2,3,4)...swimming Manager (1)...Ski Club (1)...Track Manager (1)...plans to go to college...

NEIL J. DUTRA

Lodi

is known as "Buffalo Neil"...was born in Turlock...loves Woodworking... dislikes school rules...favorite hobby is to watch football games...loves to ride his 4X4...favorite saying is "Cool!" ...member of FAA (1,2,3,4), SBG (1,2)... Cross Country (3,4)...Wrestling (1,3)... Track (1,2,3,4)...plans to go to junior college...

WILLIAM JAMES DYE

Orangevale

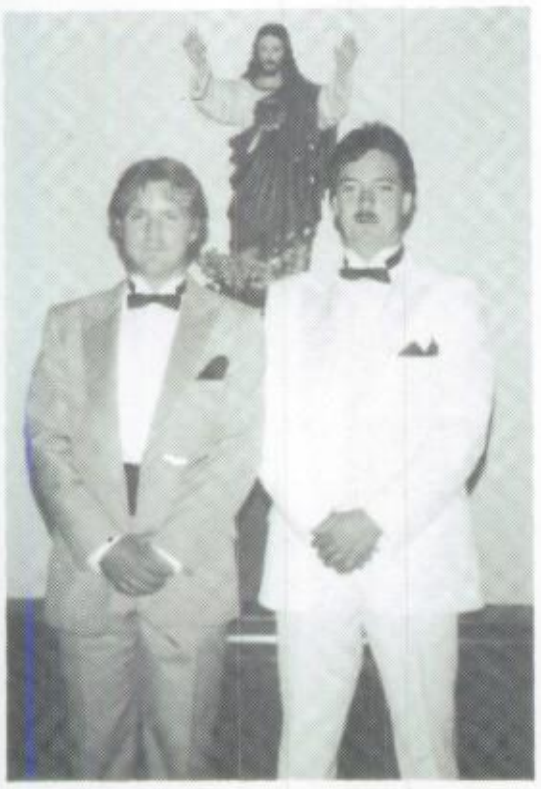

...is well known as "Bill"...was born in Fort Eustis, Virginia...loves to chase girls...enjoys listening to music... dislikes doing homework...favorite sport are baseball, hockey, and football... favorite saying is "Go ahead! Make my day!" ...class of 1987 Segeant-at-Arms (3,4) ...Basketball Scorekeeper and Trainer (1,2,3,4)...Track (1)...plans to go to Gallaudet Univeristy...

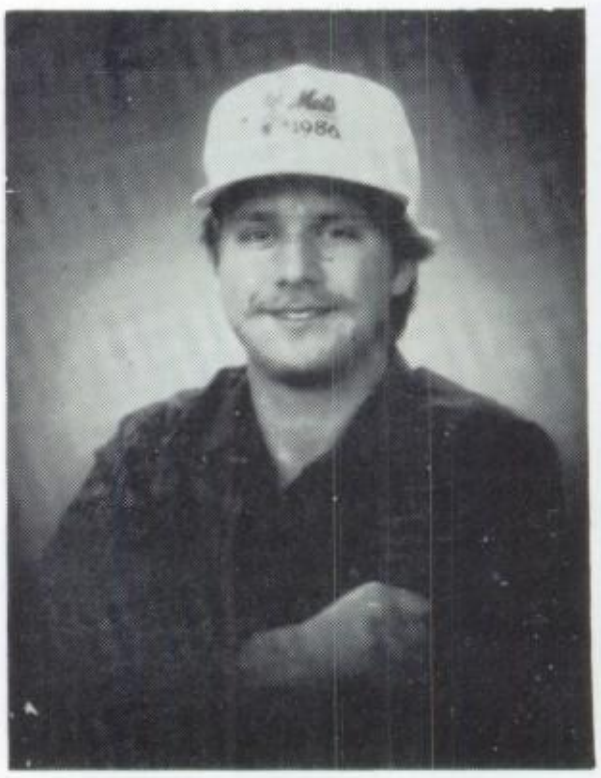

VANESSA LOUISE FARBES

Sacramento

is well known as "Pokey"...was born in Oklahoma...loves F.E.A.S.T. class... dislikes listening to radios...favorite sport is swimming...Girl Scouts (1,2,3)... member of Winner's Club (1,3,4)...Cook Club (3,4)...SBG (1,2,3,4)...FAA (1,2,3,4) ...Swimming Team (1)...plans to lots of babysitting

TIMOTHY P. FISCHER

Redding

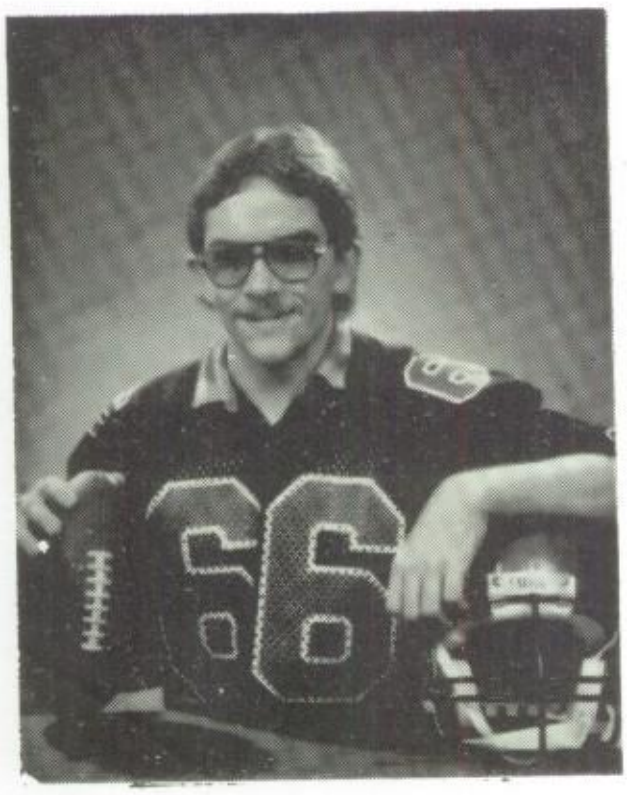

is famous to be called as "FISH"...was born in San Jose...loves camping... enjoys bike riding...loves to hike... dislikes for girls to play "games" with him...favorite sports are football and wrestling...member of FAA (4) and Sergeant-At-Arms (4)...plans to go to college and get a good job...

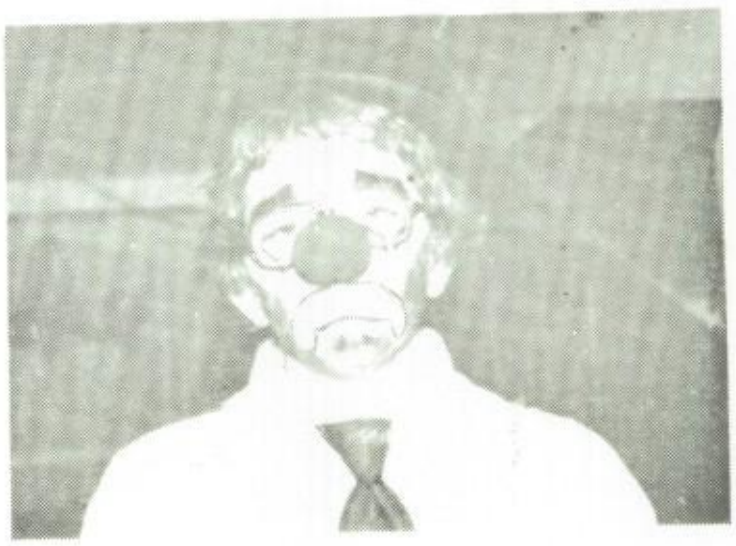

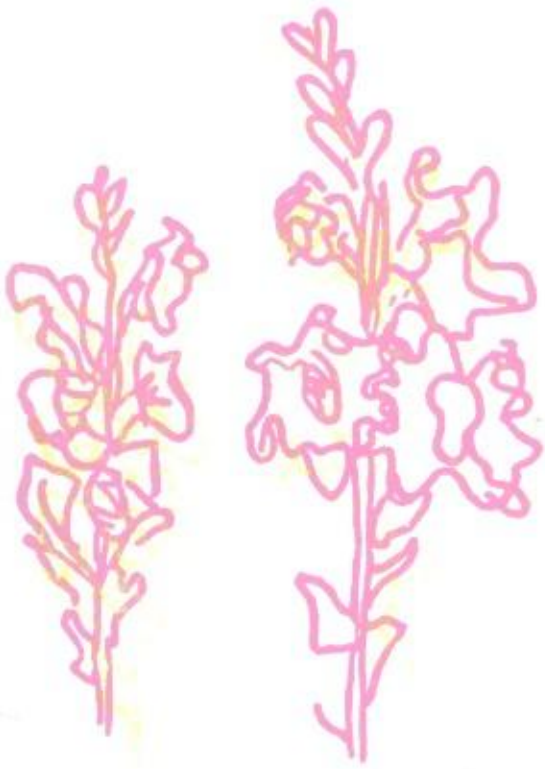

SHIRLEY ANN GARNER

Oakland

...is called "ANN"...was born in New Orleans, Louisiana...loves to write Journals...enjoys exercises...loves to read books...dislikes Detention Hall... favorite sport is Track...favorite saying is "Bug Off"...member of Winner's Club (1)...plans to get a good job...

CLARE GREEN

Los Banos

...is called "Hot Box"...was born in Los Banos...loves to sew...dislikes music ...favorite sport is cheerleading...Girls Scouts (3)...Winner's Club (1)...Swimming Team (1)...Cooking Club (1)...member of FAA (3) and SBG (3)...plans to get a job

MICHAEL GUEVARA

Hayward

...is called "REDNECK"...was born in Hayward...loves to water ski...enjoys fixing trucks and motorcycle...dislikes homework and school rules...favorite sport is football...member of FAA (1,2, 3,4)...Football Team (1,2)...Wrestling Team (2,3)...plans to go to college or to get a job...

LUCIA DEL CARMEN GUZMAN

San Francisco

...is called "Lucy"...was born in El Salvador...loves to go out with her boyfriend...enjoys laughing with her friends...loves to talk...enjoys cooking ...does not like rat race...does not like for students to look for her...favorite sports are football and swimming... favorite saying is "What did you say?" ...member of FAA (2)...plans to go to college or to get a job...

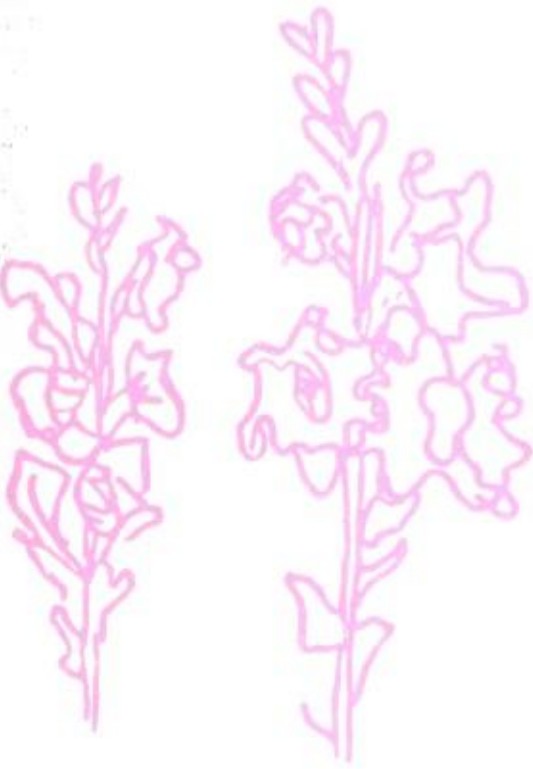

KIMBERLY INEZ HANSEN

Sacramento

...is well known as "Kimothy"...was born in Santa Clara...loves to be with her boyfriend, Tim Norsworthy...loves to dance...enjoys talking with her mother ...dislikes arguements...does not like to be without Tim and her parents...favorite sports are volleyball, football, and tennis...Favorite saying is "What did you say"...member of FAA (2,3,4)...SBG (2,3,4)...volleyball (2)...Drama (4) ...Editor-in-Chief for 1987 yearbook... plans to go to college...would like to get married to Tim someday...

DARRELL HARRISON

Sacramento

...is well known as "MR. FLASHY"...was born in San Francisco...loves Track ..dislikes homework...favorite sports are track, football, and basketball...favorite saying is "What's your problem?!'... member of FAA (4)...SBG (4)...football (1,2,3)...Track (1,2,4)...Basketball (1,2,3,4)...plans to go to college or to get a job...

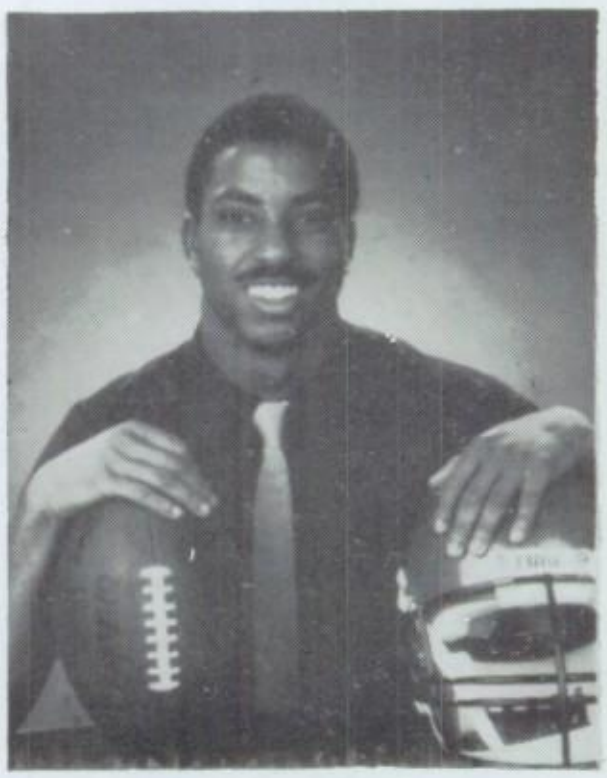

JULIE MARIE HEMSTREET

Port Huemene

...is called "Julie"...was born in Portland, Oregon...favorite saying is "I don't care!"...member of SBG (2,3,4) ...FAA (2,3,4)...Jr NAD (2,3,4)...Cross Country (2,4)...Cheerleader (2)...Track (2)...plans to go to Gallaudet Univeristy...

PEDRO ALONSO HERNANDEZ

Fresno

...is called "Peter"...was born in Mexico...favorite sport is baseball... plans to get a job...

MATTHEW DOUGLAS HOWLAND

Hayward

...is well known as "Matt H."...was born in Oakland...favorite subject is Mathematics...dislikes school rules... favorite sports are watching NFL football game, Pro baseball games and Drag races ...favorite saying is "Be Cool! do you understand it?!"...Track team (1)... Football team (1)...Basketball team (1)...plans to go to Seattle Community Central College or C.S.U.N....

RICHARD LAWRENCE HUMPFREY

Redding

...is called "Richard"...was born in Stuttgart, West Germany...loves to water ski...enjoys camping...loves to travel ...favorite sports are swimming, weight lifting, and jogging...member of 4-H Club (3)...Wrestling team (1)...plans to work for U.S. Forestry and go to college...

KIMBERLY IRENE HUNTER

Sacramento

...is well known as "Kim"...was born in Colorado...loves to read TEEN magazines ...dislike "being told to hurry up"... favorite sport is jogging...favorite saying is "I do not like that!"...member of Winner's Club (2,3,4)...4-H Club (3,4) ...Special Olympics team (2,3,4)...plans to get married to Pedro...

IVANETTA IRISETTE IKEDA

Oakland

...is well known as "The Japanese Cat"...loves to draw...enjoys going shopping...dislikes to be tickled...can not stand rumors...favorite sport is volleyball...favorite saying is "FINISH!" ...enrolled CSDB in 1977...member of FAA, SBG, and Jr. NAD (1,2,3,4)...Volleyball team (2,3,4)...Cheerleader/Drummmer (1) ...plans to go to Gallaudet Univeristy

Bert! You're nice & sweet ~~lady~~ dops! I mean a guy! HA! So you know me that I do many mistakes so anyway — wish you a great luck in future!! Love ya! Deanna

DEANNA M. JOHNSON

Marysville

...is well known as "DeeDee"...was born in Yuba City...loves to water ski...enjoys participating sports...loves to go horseback riding...enjoys going out.. favorite sport is cheerleading...favorite saying is "What's wrong?"...dislikes revenges...can not stand students with no respect...dislikes green vegetables... Cheerleader (3,4), Volleyball team (2,3,4), and swimming team (3)...Track team (2) ...member of FAA and SBG (1,2,3,4)... Cottage #6 President (3)...Vice-President (2)...Zoom to Gallaudet University...

Remember me Always!!

8576 Hallwood Blvd.
Marysville, CA. 95901

(916)-741-0849

MATTHEW EDWARD JOHNSON

Salinas

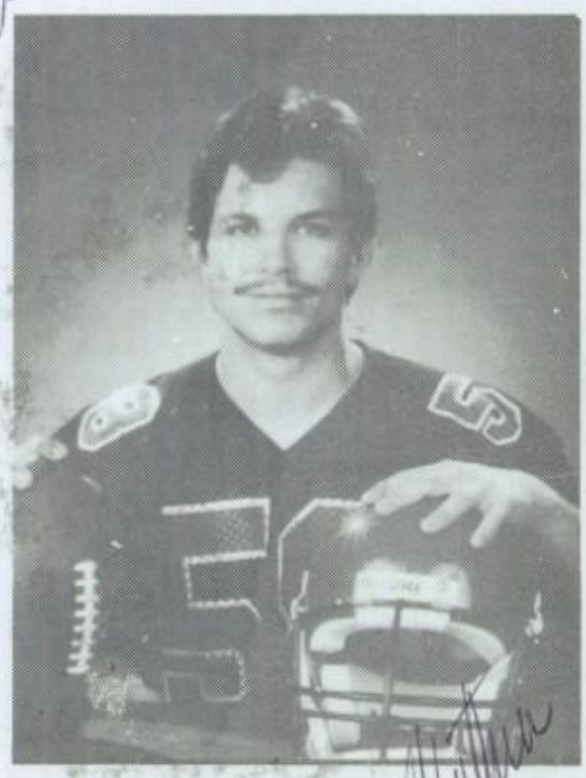

...is well known as "Mr. Big Head"...was born in Oakland...loves to watch football games likes to have good times with friends...dislikes vegetables and school rules...favorite sport is football... favorite saying is "think you nothing" ...member of FAA and SBG (1,2,3,4)... football and Wrestling teams (1,2,3,4) ...Zoom to Gallaudet University...

TIMOTHY PAUL JOHNSON

Fremont

...is well known as "T.J."...was born in San Jose...loves bike racing...dislikes Break'n Dance...favorite sport is Football ...favorite saying is "tough"...plans to get a job...

RICHARD DEAN JORDAN

Cottonwood

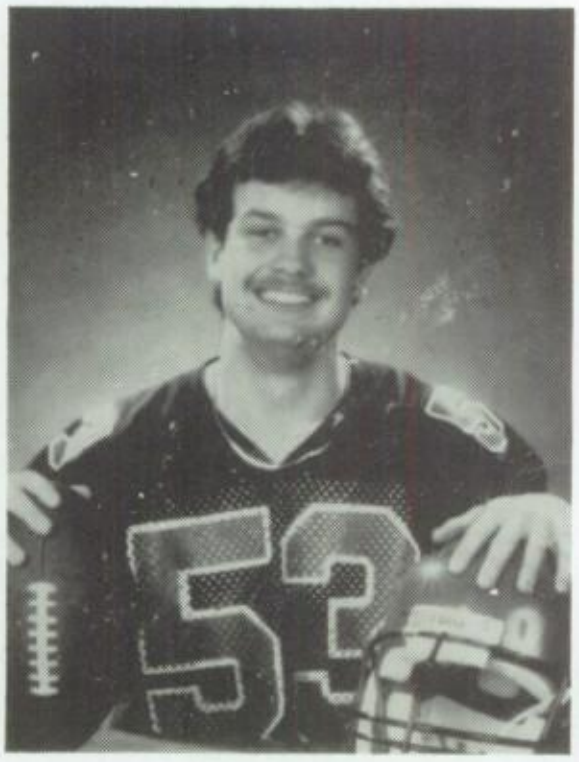

...is well known as "Jughead and RJ" ...was born in San Leandro...loves to eat Burger King's Whoppers...loves to go out with his girlfriend...dislikes to be bored...can not stand arguments... favorite saying is "Oh shhhhh!"...member of FAA (1,2,3,4)...FAA Sergeant-at-Arms (4)...Class of 1987 - Sergeant-at-Arms (3,4)...Cottage #7 Vice-President... Football team (1,2,3,4)...Wrestling team (1,2,3)...Track team (1,2,3,4)...plans to go to Seattle Community College or N.T.I.D. ...would like to marry Karna Ryder...

JONATHAN HALL KOVACS

Stockton

...is well known as "Jonnie"...was born in Hayward...enjoys Acting...loves to collect baseball cards and comic books...enjoys listen to music...dislikes to be depressed ...favorite sports are football and wrestling ...favorite saying is "Patient Pays!"...enrolled CSDF in 1985...member of SBG, Jr NAD, FAA (1,2,3,4)...SBG President (4)...Class of 1987 President (4)...Class of 1987 Vice President (3)...Drama (1,2,3,4) ...Wrestling team (1,2)...Football team (2,4)...Track team (2,4)...plans to go to Gallaudet University...would like to be successful in the future...would like to do his own business for investment...

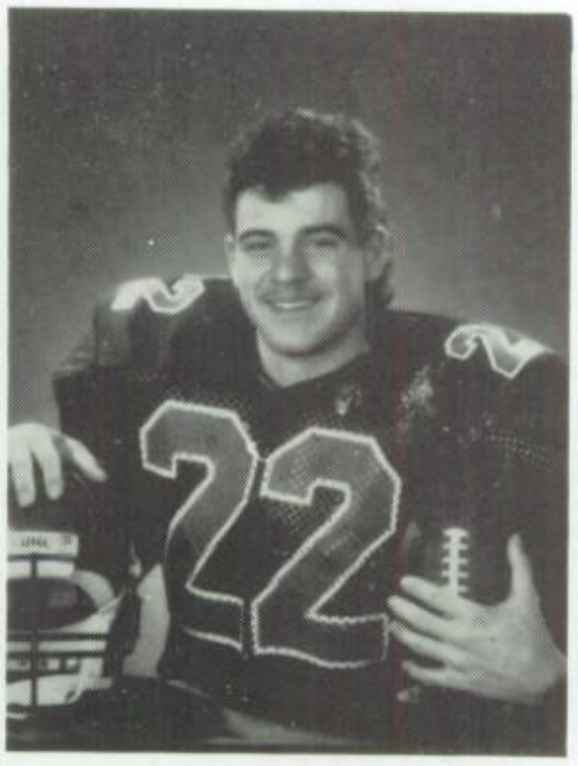

JERRY EDWARD LINCOLN

Fremont

...is well known as "J.L. or Lincoln" ...loves to fis DATSUN trucks...dislikes vegetables...can not stand school rules... favorite sports are football and swimming ...favorite saying is "Let's go and have some pizza!"...member of FAA and SBG (1,2,3,4) ...football team (1,3,4)...swimming team (1,2,3,4)...plans to learn more education for his future...

DAVID JOSEPH LOBO

San Francisco

...is well known as "Wolfie"...was born in Oakland...loves to drive sports cars ...enjoys repairing cars...dislikes school rules...can't stand many students tapping his shoulder...member of FAA and SBG (1,2)...favorite saying is "Not funny!" ...favorite sports are basketball, football, and wrestling...plans to be an airplane mechanic...would like to go to college or trade school...

MARTIN ROJAS MARTINEZ

Hollister

...is well known as "Marty"...was born in Los Angeles...loves to dance... enjoys fixing machines...loves to listen to music...dislikes school rules...favorite sport is football...favorite saying is "Be Cool!"...member of FAA (1,2)...Football and Wrestling Teams (1,2)...plans to get a job in Auto Body or Welding...

SELENA JOY MELTON

Oakland

...is called "Selena"...was born in San Francisco...loves to keep herself busy... dislikes reading books...favorite saying is "Ha! ha!"...favorite sport is swimming ...plans to go to work

JENNIFER NASUKIEWICZ

Fremont

...is called "Thin Girl and Jennifer"...was born in Brooklyn, New York...loves to read books...enjoys chatting with her friends...dislikes school food...can't stand to be nagged...dislikes rumors that are not true...favorite saying "COOL" and "NO problem, kid!"...favorite sport is cheerleading...member of FAA and SBG (1,2,3,4)...Literary Society (1).. Cheerleading (1,3,4)...Volleyball and Basketball team (2,3,4)...plans to go to Gallaudet univeristy, naturally!"...

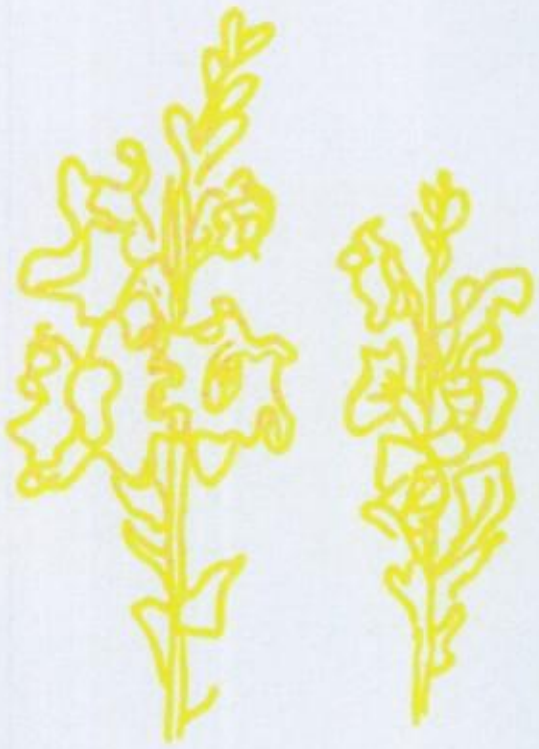

DONALD WINDER NOLAN

Concord

...is well known as "Sleepy Donald Duck" ..was born in San Bruno...loves surfing ...enjoys doing BMX freestyles...enjoys talking with girls...likes to listen to music...loves to watch M.T.V....dislikes homework...favorite sports are football, swimming, and coaching...favorite saying is "Hey, Van Halen is here" and "Be Cool!"...member of FAA and SBG (1,2,3,4) ...football, Wrestling, and Swimming teams (1,2,3,4)...plans to go to college or to get a job... .

ERIC CHRISTIAN NORDSTROM

Visalia

...is well known as "The Whiz"...was born in Manchester, England...loves Electronics...dislikes Chemistry.. favorite sport is football...favorite saying is "I keep thinking about ELECTRICITY!" ...plans to go to college

SCOTT ANDREW O'DONNELL

Campbell

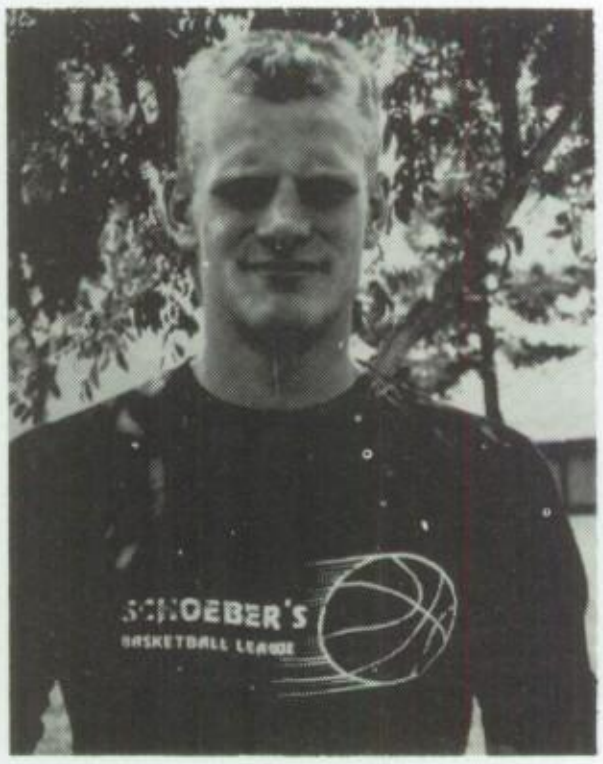

...is well known as "ODIE"...was born in Martinez...loves to collect comic books ...worships BASKETBALL...enjoys reading Piers Anthony's books...is a surfer... loves to work with radio-controlled cars ...is a computer whiz...dislikes to receive low marks (grades)...expects higher performances...favorite saying are suitable according to various situations ...member of FAA, SBG, and Jr NAD (1,2,3,4)...Basketball and Track teams (1,2,3,4)...Football team (1)...plans to go to college and to be successful with his undecided major...

ERIN MICHELLE OLOFSON

Antioch/Walnut Creek

...is well known as "Missy"...was born in Naples, Italy...worships SPORTS... dislikes teachers who are strict...favorite sport is volleyball...favorite saying is "I do not care!"...member of FAA and SBG (1,2,3,4)...Volleyball and Basketball teams (1,2,3,4)...Track team (1,3,4)...plans to go to Gallaudet university...

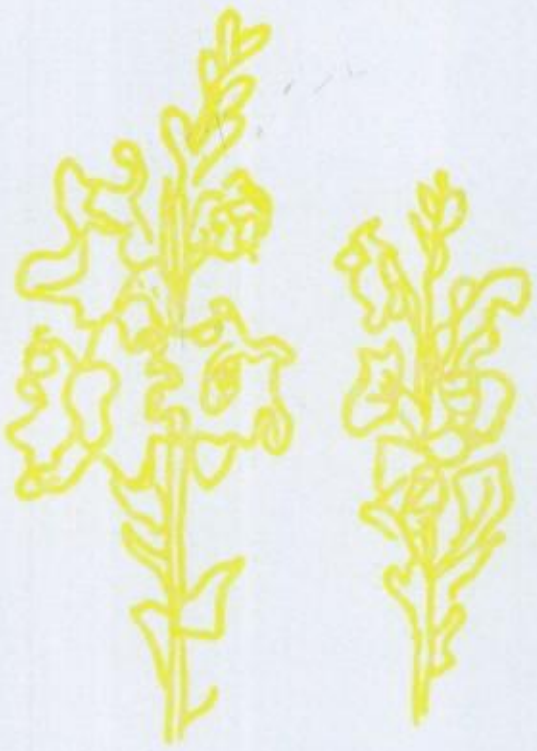

RINE MAREE OLOFSON

Antioch/Walnut Creek

...is well known as "Blonde Parrot".. loves to clean houses...like to participate in sports...enjoys doing something fun when she has nothing to do as required ...dislikes to see her mom to be upset ...favorite sport is volleyball... favorite saying is "I know that!"... Class of 1987, Girls' Treasurer (2,3)...SBG Treasurer (4)..Member of FAA and SBG (1,2,3,4)...Jr. NAD (1,4)...Volleyball and Basketball teams (2,3,4)...Drama (3)...Zoom to Gallaudet University

JODI LYNN ORTIZ

Sacramento

...is well known as "ORTIZ"...joined CSD in 1980...was born in Sacramento...loves to travel different countries...worships Volleyball...is crazy being with Cy Saunders...dislikes school food...does not like to get up so early...favorite saying is "Why not!"...member of FAA and SBG (1,2,3,4)...Vice President for Cottage #4 (2)...Vice President for Class of 1987 (4)...Ski Club (2,3,4)...Volleyball team (1,2,4)...Basketball team (1,2,3,4) ...Zoom to Gallaudet Univeristy...

CHRISTOPHER MATTHEW PALAIA

Sacramento

...is well known as "Blue Mountain" and "Gotcha"...was born in Fair Oaks... enrolled CSDB in 1979...loves to draw ...enjoys bike riding...flirting girls is his hobby...loves to chat alot...is a pizza lover...dislikes not to be popular... favorite sport is Track...favorite saying is talking alot about the future...always say italian food-PIZZA!...member of FAA and SBG (4)...Cross Country and Track teams (1)...Eagle Mascot (1)...Drama (4)...plans to go to Gallaudet University or N.T.I.D....

RASHEED AHMED PATEL

Santa Clara

...is well known as "R.P."was born in Pakistan...loves BMW cars...dislikes to be irritated...favorite sport is cricket ...favorite saying is "It is a verb or a noun??"...member of SBG or FAA (3,4)... Golf (3,4)...IM Basketball (3,4)...4-H Club (3,4)...plans to go to Gallaudet University after he takes more classes in English

STEPHEN TERRI POWERS

Walnut Creek

...is well known as "Steve"...was born in Wheeling, West Virginia...enjoys assembling model cars...dislikes corn ...favorite sport is bike riding...favorite saying is "Be nice to me"...member of 4-H Club (3,4) ...plans to get a good job as a cook...

CHRISTOPHER FOREST PRESTON

Watsonville

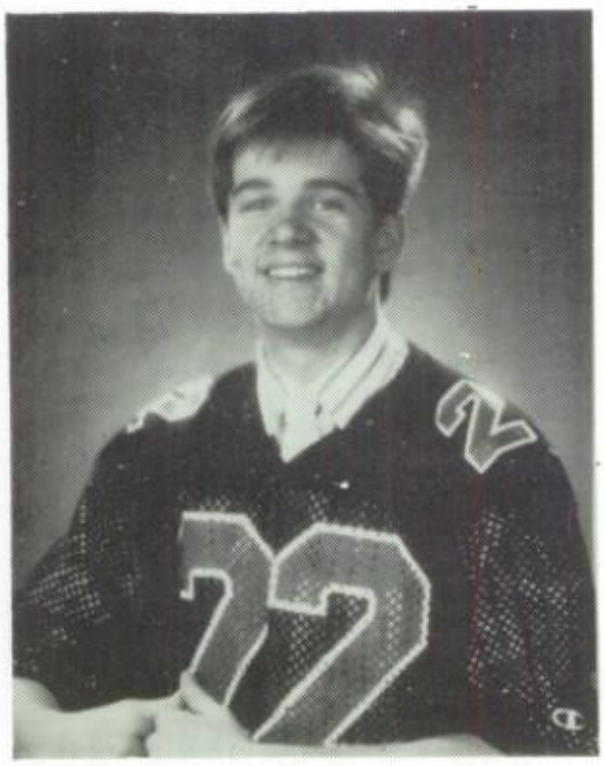

...is called "Christopher"...was born in West Point, New York...loves to play with dogs...dislikes to wash dishes...favorite sport is swimming...favorite saying is "That is it!"...Class of 1987 Fundraising Chairman (2)...SBG Boys' Treasurer (3)... Member of FAA and SBG (2,3,4)...Football team (2,3,4)...Winter Ball Chairperson (4)...zoom to Gallaudet University... wants to enter World Games for the Deaf-U.S.A. Swimming team...

Forget me not
Chris

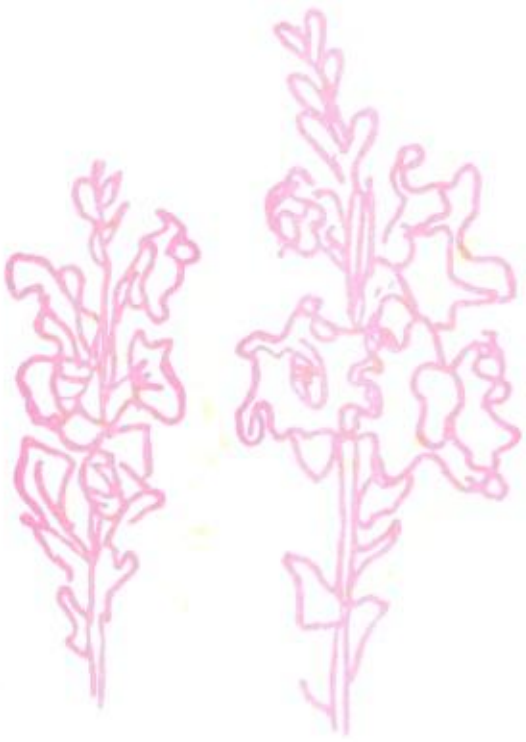

ANTHONY ROBERT PULIDIO

Oakland

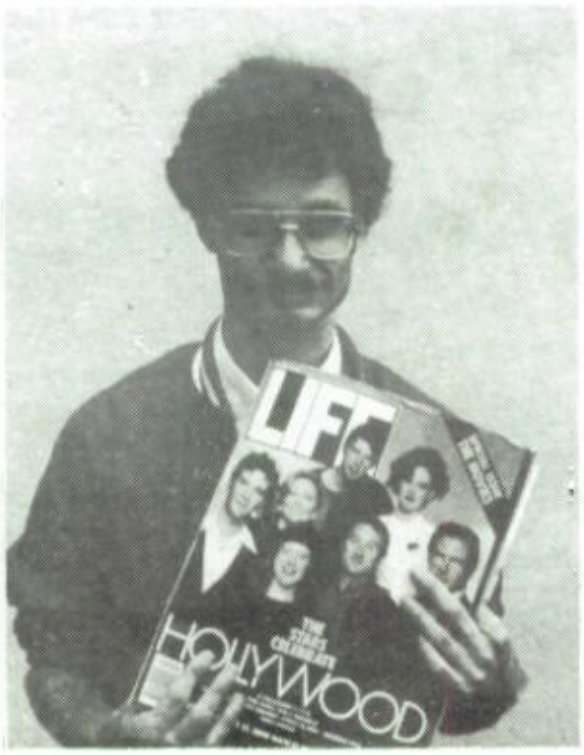

...is called "The Actor"...was born in Oakland...loves to read Motion Picture Magazine...would like to meet movie stars...does not like to be teased... enjoys watching tennis tournaments... enjoys to be a cheerleader...member of SBG (1)...hopes to get a job at a movie star in L.A....

DAVID AVRAM RESCH

Santa Clara

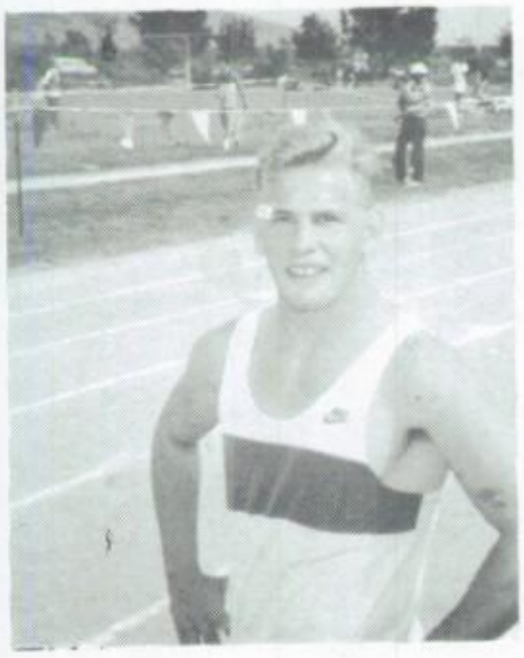

...is called "Bulldog Resch"...was born in Los Angeles...flirting girls is his favorite hobby...worships Wrestling...does not like to be in fights...favorite sports are football, wrestling and basketball...
favorite saying are "Hey, be cool and what is up?!...Football and Wrestling, and Track teams (1,2,3,4)...member FAA (1,2,3,4)...joined csdb in 1974 and 1984...plans to go to college or to get a good job and wants to have a good family ...

DAVID ERNEST ROSALES

Mariposa

...is called "David"...was born in Santa Barbara...loves skateboards ...enjoys assembling car models... loves bike riding ...favorite sports are Cross Country and Baseball... Wrestling and Cross Country team (2)...Swimming team (1)... plans to go to college or to get a job...

MARIA TERESA SANCHEZ

Fresno

...is well known as "Twiggy"...was born in Mexico...enjoys drawing and reading ...dislikes crowds and peaches... favorite sport is swimming...favorite saying is "Oh, really?"...member of Winner's Club (1,2,3,4)...4-H Club (3,4)...plans to get a job...

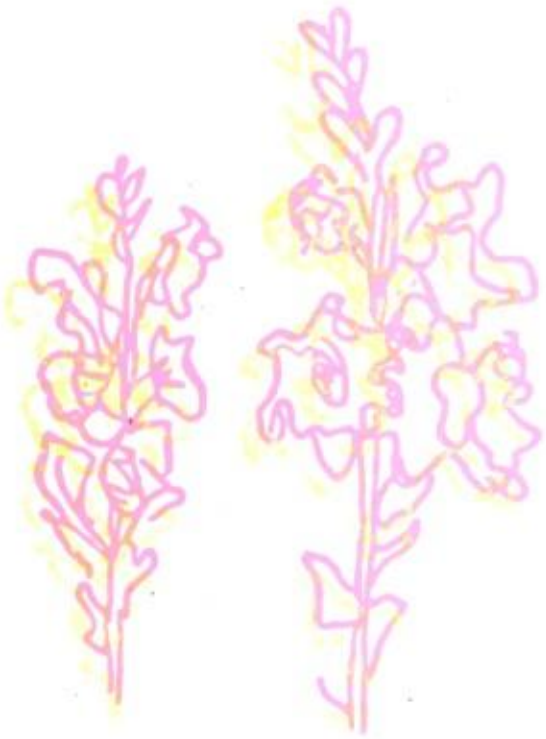

JOSEPH RAY SHETLEY

Foster City

...is well known as "Joe"...was born in San Bernandrino...playing video games is his favorite hobby...dislikes skateboards ...favorite sport is football...favorite saying is "Ok, that is fine with me"... member of FAA (3,4)...Football manager (4)...plans to get a job...

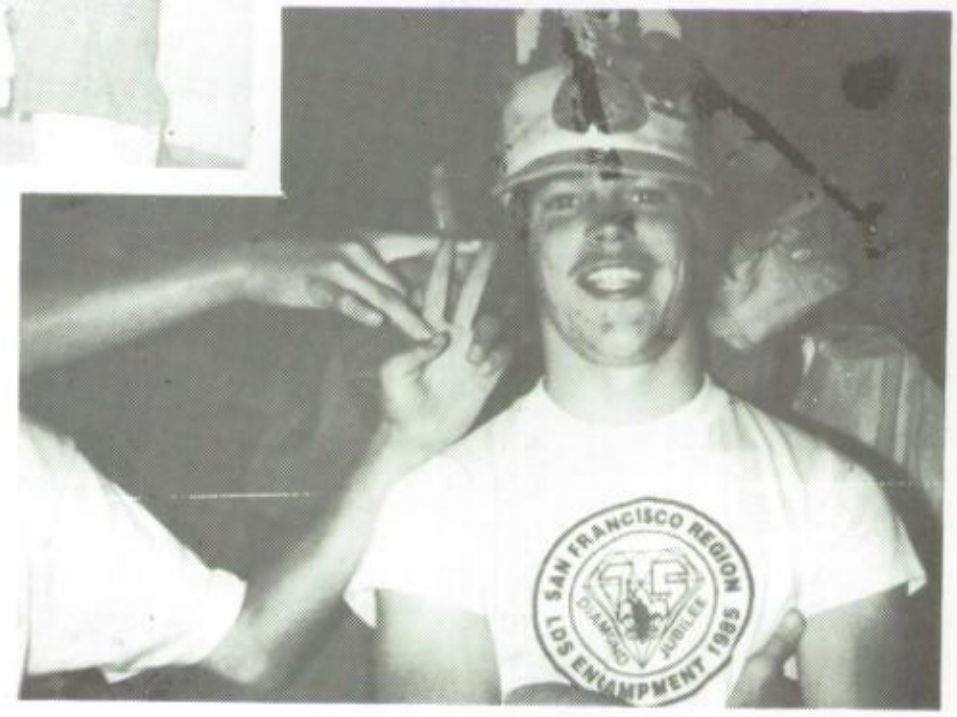

MELISSA FAY SMITH

Vallejo

...is called "Missy"...was born in Los Angeles...loves to do house cleaning ...dislikes to do any art work...member of FAA and SBG (4)...plans to get a job...

HEATHER KATRINA SOMMERVILLE

Williams

...is known as "Heather"...was born in Yuba City...loves to ride horses...enjoys galloping on the beach...dislikes immature students...favorite sports are volleyball and horseback riding...favorite sayings are "I don't care .. it is up to you" and "Have a nice time!"...member of FAA (3)...Volleyball team (2)...Miss CSD Pageant (3)...plans to go to a christian college in Florida or to be a model...

LADAYNIA PUA OKE LANI SULLIVAN

San Leandro

...is called "Ladaynia"...was born in Oakland...enjoys swimming and bowling ...rollerskating is her weakness...likes to play volleyball...favorite sport is swimming...plans to get a good job...

JOHN LEE SWEENEY

Fremont

...is called "John"...was born in Seoul, South Korea...favorite hobby is to collect comic books called "ARCHIE"...loves stamp collecting...cannot live without his "folding bike"...enrolled CSD in 1982 ...favorite sports are football and soccer ...Varisty Football team (1,2,4)...Close-Up (1984)...FAA and SBG (1,2,3,4)...Boys Scout (1982)...plans to go to T.V.I. in Minnesota...

MYUNG JOSEPHINE SWEENEY

Fremont

...well known as "My Jerko"...was born in Seoul, Korea...fashion designing is her favorite hobby...enjoys art...dislikes old fashion...dislikes all kinds of beans... favorite saying is "I do not know!"... favorite sports are volleyball, swimming, and cheerleadering...Swimming and Volleyball teams (2)...Cheerleader (2)...plans to go to N.T.I.D....wants to be a fashion designer...

STUART ALAN TALLMON

Carmichael

...is well known as "STU"...was born in Sacramento...cooking is his favorite hobby...favorite sport is baseball... Special Olympics-Track (1,2)...Bowling (1,2,3,4)...Swimming (1,2)...plans to work at the best job available...

RONALD WILLIAM VARNER

San Jose

...is well known as "Ron V."...was born in Santa Cruz...loves Hot Rods...enjoys watching Rodeos...hunting is his favorite hobby...dislikes to get up early in the morning...favorite sayings are "Hi" and "Hello!"...favorite sports is football ...future plans are undecided

MIGUEL J. VASQUEZ

Ripon

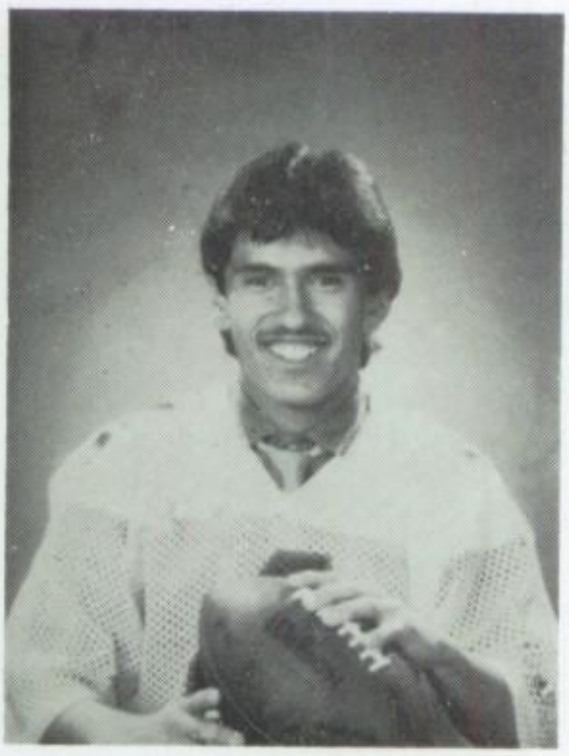

...is known as "Miguel Vasquez"...was born in Tampico, Mexico...loves his own car...enjoys Auto Body class...favorite sports are baseball and football...favorite sayings are "Be Cool" and "RAD"... Football team (1)...Basketball and Track teams (2)...plans to get a job or go to N.T.I.D....

VIRGINIA VENTI

Pleasant Hill

...is well known by everyone as "PATCHES" ...was born in Richmond...loves to be with James Christain ...enjoys to listen to music...dislikes to be separated apart from James C....favorite sports are softball, bike riding, and volleyball ...favorite sayings are "Something!" and "I love James C."...member of FAA (1,2,3,4) ...SBG (2)...plans to go to Ohlone College ...would like to be a model...

LORENZO PARICE WASH

Pittsburg

...is well known as "Renzo"...was born in Martinez...loves KARATE...dislikes hard work...favorite sport is swimming.. favorite saying is "Hey"...Special Olympics-Bowling (3,4)...plans to be in the top rank (Black Belt) in karate

PAUL ANDREW WOOD

San Ramon

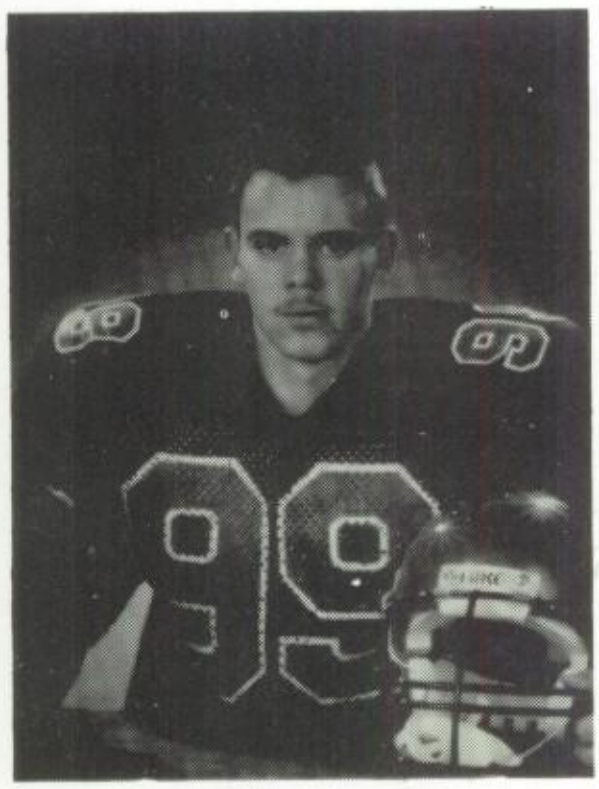

...is known as "Woodpecker" and Woodhead-(Italian kid IV)...was born in Oakland...joined CSDB in 1974...enjoys being foolish...bike racing is his favorite hobby...is good at playing ping pong ...dislikes homework and quizzes...can not stand to be quiet...does not like to be serious...favorite sports are bike racing, football, track and, others...favorite sayings are "Be Cool!", "BAD!", and "CHAMPS!"...SBG and FAA (1,2,3,4)...Jr. NAD (2,3)...Football team (2,3,4)... Basketball and Track teams (1,2,3,4)... plans to go to college...wants to be successful in the future...

KEVIN RAY WOODARD

San Francisco

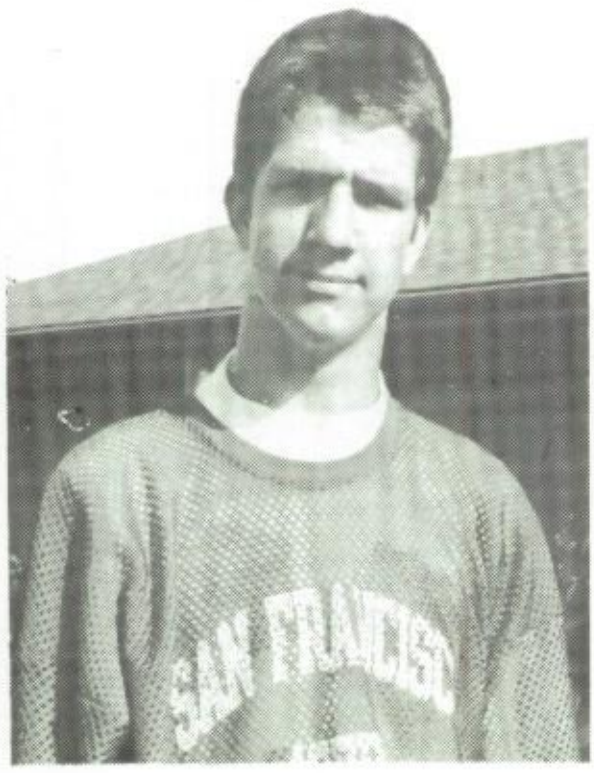

...is called "Kevin"...was born in San Francisco...enjoys bike riding...loves swimming pools...favorite sports are football and the Special Olympics...plans to go to work...

Senior High School

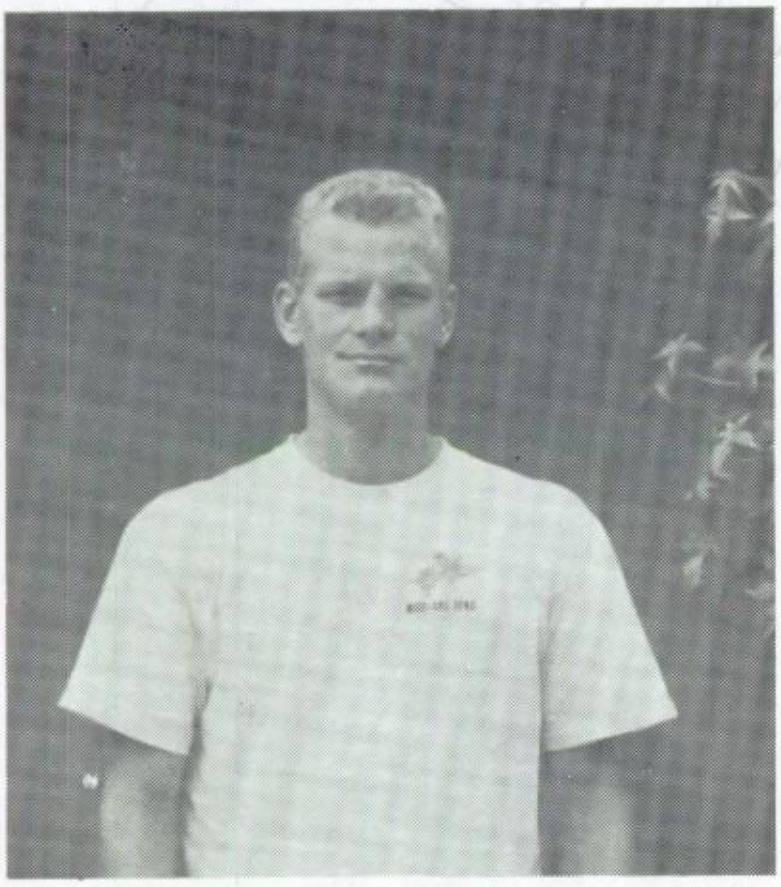

Valedictorian
Scott O'Donnell

Salutatorian
Cathy Clarkson

Bert,
Glad to know
you this year. I
really enjoyed to be
with you in class. I'll
see you next year, I'll go to
CSD homecoming next year,
HAVE A BAST SUMMER,
87 Julie Henstred

When through one person
a little more love and goodness
a little more light and truth
comes into the world
then that person's life
has had meaning

May the love of friends
bring you courage
May the love of God
bring you peace

In loving Memory of
Kiren Ann Cheema
1969 - 1987

1987 Yearbook Staff

Editor-in-Chief . . . . . Kimberly Hansen

Co-Editor-in-Chief . . . . . Catherine Clarkson

Senior Editors . . . . . Clare Green
Vanessa Farbes

Photographer . . . . . Mike Guevara
Dionne Agriss
Rine Olofson

Sports Editor . . . . . Leticia Dominquez

Layout Editor . . . . . Jennifer Nasukiewicz
Jodi Ortiz

Artists . . . . . Myjo Sweeney
Iva Ikeda

Business Manager . . . . . Sophia Castillo

Yearbook Sponsor . . . . . Kathleen Russell

Graphic Arts Instructors: . . . . Julian Singleton
Donald Ingraham

Finance Advisor . . . . . Chris Argentos

Administration Advisor . . . . Marianne DeLuca

Bertie,
Well the time was
going too fast
That Good Cuz I
would like to gra-
uade. So now betty
take E-Z of your
bitchin leg. You might
have to take care
of your leg cuz I
have my expalence.
WAFA a Blassy
summer.
Yeuk PAI
Robert/Wexin

A SPECIAL THANKS TO

Graphic Arts Printers

Bert Enos
Trudy Evans
Demetrius Pone
Valerie Reid
Lashonda Law
Rebeca Villegas
Sheila Wheadon
Gene Hull
Marc Trinh
Isabella Carrasco
Tara Petrites
Melani Rogers
Mark Wood
John Salazar
Bryan Burns
Lance Spangler
Erin Thomas
Scott Cahill
Annamarie Daprile
Kathy Wicks
Dina Guzman
Katie Bero
Tony Dupure
Erwin Dawson
Michelle Boren
Rasheed Patel
Erlinda Yusi
Maria Cortez
DeeDee Johnson
Leticia Dominguez
Kristine Wandersee
Kimberly Hansen
Darrell Harrison
Daniel Stalker
Rine Olofson
Cathy Clarkson
Shannon Marsh
Mark Bella
Lynn Barlow
Kevin Dawson
Sabrina Lowe
Mike Callejas
Dionne Agriss
Tah Helsel
Bennett Salvador
Robert Cuellar
Joanne Muscadine

Co-Editor-in-Chief's Expression

Finally! Here comes 1987 yearbook! We have printed our 1987 yearbook at CSDF print shop for the first time in the seven years in Fremont.

We, the yearbook staff, would like to share our experince working on the yearbook. We started the ideas at our first yearbook meeting. We decided to have nineteen color pages which came out beautifully. Ivanetta Ikeda designed the cover which has hot colors on it. During the second trimester, we continued with page planning and design which was not easy to do. It required lot of time to design and to decide the best way to organize the pages. More photos were taken of sports and activities.

In March, the yearbook work came into print shop. We started to type to be ready to paste up. We have disks that are almost full. Fortunately, we have a top kind of computer which is new this year. It has various type faces to make our yearbook look sophisticated. It took us three months to finish paste up. It took us one month to make the hard covers. First, we pasted up only for colors to send to a color separation place in Oregon. It took five working days for them to be returned. We started to print in color after spring break. It looks so glamorous!

At the end of year, we rushed to collate all pages and put on the cover to be ready to give to you. If not for Mr. Singleton and printers, we would not have finish the yearbook on time. We thank them for their endurance and help. We are relieved to have accomplished our 1987 yearbook.

We hope that you all will enjoy our 1987 yearbook. We enjoyed printing it for you.

Catherine M. Clarkson

Catherine M. Clarkson
Co-Editor-in-Chief

Editor-in-Chief's Comments

This year's 1987 — yearbook was printed by C.S.D.F. students and yearbook staff. It was through their effort and support we have reached this goal: to make the 1987 yearbook possible.

I thank my yearbook staff for all their ideas and effort and time they put on the yearbook.

I wish to thank Kathleen Russell, our yearbook sponsor, for giving her time to make this yearbook possible. I also want to thank her for sharing her ideas with me , and giving me full support through the rough times.

I want to recognize another special person who gave up his time and support. This person was always there especially during the most difficult times. He not only gave his time and support, but taught me to use a variety of printing equipment, that gave me valuable experience. I wish to say thanks to him for keeping a positive attitude toward the yearbook. This person is Mr. Singleton from the Graphic Arts Department.

I Thank my yearbook staff for all their ideas and effort and time they put on the yearbook.

I wish thank all the 1987 print class students who worked on the yearbook during their classtime. Thank you again for your cooperation and effort on the yearbook. It's been a pleasure working with you all. Cathy Clarkson has done an enormous job for our yearbook, and has been very patient. I want to thank Mr. Argentos for being our Finance Advisor, the money for the yearbooks came in at the last minute, what a job! I would also like to say thanks to Mrs. VonTickner for being my proofreader. I would like to say thanks to Jeff Firestone for donating all the senior and some staff pictures. Two companies, have donated things for the yearbook. Multigraphics gave us a box of negatives we really needed at the last minute. The General Binding Corporation loaned us the binding machine, so we could put our yearbooks together faster. I would like to say thanks to C.S.D.F. for giving us paper and film supplies. We really appreciate you all for helping the when we really needed it.

Many folks in High School, Junior High School and Elementary have bought the first yearbook ever printed at C.S.D.F. We sold twice as many yearbooks as they did last year. We are proud to have been able to accomplish that.

A special thanks goes to my parents who have given me their full support and enthusiasm in making this yearbook the best ever.

This yearbook is a very special one. It is the first published here at C.S.D.F. in the Graphic Arts Department. We proudly present - Our 1987 YEARBOOK!

Kimberly I. Hansen

Kimberly I. Hansen

Editor-in-Chief

AUTOGRAPHS

Bert -
Thanks for great help
with the book - we will
do much better with your
improved attitude - Keep up -
Have a grand summer -
Julian Singleton

Bert,
You, a wimp!
You always give me some
fits but yet I really enjoyed
having you in my Graphic Arts
class. You're a good worker except
your pranks. Hope you'll be more
mature next year. Good luck!
Donald Ingraham

Bertie,
Go pussy hunting
this summer, it's
gonna be bad!!
If you wanna party,
call - 415-532-7266
Oh, beach bum?
Your Pal,
Mark Carney

Hey, Bussy,
I am Glad
That I met you
Last, Last, Fall Ha!
Anyway, I am really
enjoy and Jokes!
Have Blast summer
your friend,
Jack Gassid

Bert Eros - You ego! your running your pride. save it for next year. your a good friend and dumb in some ways too. Please!! I want to see your maturity in the fall. Take things easy and don't blow yourself to death. See you in the fall. Have a blasting summer. Good Luck in your senior year.

Class of 88"
Denise Dubber

Bert, Big Ego
Have a great summer!
Jyde

Bert,

We are finally seniors! No more being bossed by '87! I'm looking forward to working with you in the Class of '88! Its gonna be a BLAST! Have a great Summer!

Dan Trammell '88 Prez.

Bert -
Great to have you in our class. Have a great summer.
Kathy Lee Du
(Kathy Moore)

Bert -
It's my turn to say good luck in your senior year. It's been a pleasure working with you. Have a great summer!

Dear Bert,
It was been great having you in my Graphic Arts class. You are a nice guy. So have a BLAST summer! Take care!
"88"

Your friend,
Erik Thomas

Bert -
I really glad that I know you more and more before we grad. You surely fun person to be with. Keep it up pls. Hopefully that we will have more fun next year as it is our chance to do it cuz we are senior. Keep it up with Amiee.
Have a Rad summer!!
88 Rules
Love YA,
June Nasukiewicz

- Bert -
It has been a great year knowing you. You are such a fun person to be with. Heed my advice, do your best at everything - sports, education, politics, etc. Have a ——— summer!
87 rules!

Your pal,
Scott O'Donnell

1708 Mendenhall Dr.
San Jose, CA 95130
(408) 866-8385

MR. BROKEN LEG,
HEY BERTIE CHATS UP! HUH! WOWIE TIME HAVE FLOWN SO RAPID. I'M GLAD THAT I KNOW YOU FOR 4 YEARS. ARE YOU READY FOR SENIOR WENT FALL? HUH YOU MUST SAY OF COURSE! HAVE A BITCHEN SUMMER.
P.S. IF YOU CAN'T FIND A GIRL THEN CALL ME OK!
YOUR FRIEND LY
MR WHY

Bert -

It's great to know you more. I mean see you more, know you more. As when I was in Jr. High School or Elementary, I never get to know you more. only in camping.

So I will see you during summer, ...in...um... August as I will go to camp.

Good Luck in your future!

Have BLAST Summer!!

GO AND VISIT YOUR GIRLFRIEND!!

Lar -

90' Michelle Boren

Bert Enos
I glad know you 3 years
You always sind AB all time
I will your leg hurt one
fine in future!! I will
see you in fall!
Have a Blast summer
time!!
Matthew
Edward
Gomez

Dear Bert,

It's been a long time since I met you in Elementary School. We had fun then, and we still do! you have always been a good friend to me and helped me in class — and we like to tease each other!

Have a great summer - stop by Danville sometime and see me (on your way to Antioch!)

Sally Marriner

-Bert-
It is very funny because you are mean to me before, but now, you are nice and teasing me. But it is great to know you for 4 years. Also you're in bus, too! It makes worse for me! HA.. I used to call you "clown" like put sign e on nose.
GOOD LUCK IN YOUR FUTURE!!
Annamarie
Dapsit '89

SMILE!!

-Bert-
I am happy that I knowing you since Berkeley CSDB you are good in computer technology! Remember really love computer! Right now I love computer more than before! Well, Have a blast Summer!
Good Luck in the future!
Your Pal
Tom Muiello
"89"

Bert,
Hello. I am glad that I know you more. Also in same class in Algebra 1 well. Have a nice and wondeful Summer okay. Class Be Ready for Next Fall! "1998"
Your pal, Alicia Flores

BERT-
TO A REAL CUTIE
GUY THAT I REALLY
SO HOPE YOU PERSONALLY
WE HAVE A NICE
SUMMER! HAVE A
BLAST
Lima
Oscar

"Dick Mann"
I think you're very
mechanical person keep
it up I like that and I hope you
you do good in Sonoco year to
better do good let's really great
Know you and glad to see you head shrinks
compared to last year! ha!
Your pal, Jymmy Jones

Well Berty

It was great playing around with you. I hope we continue to do that next year. I enjoyed the private times we spented together. Here's my hotline phone number if you want to call - 408- 226-7226, and here's my address - Sophie Castillo Take care of yourself and 6624 Catamaran St. San Jose, CA 95119 have a blast during the summer. We could do something together if you come over sometimes.

Love yo, "Gg"
Sophie Castillo

I enjoy having you as my class ass mate. It's fun having you in my class. Hope you could find a right gal next year. Have A Blast summer. Good luck
Tom
"Al A."
"88"

Berty.
Well, it has been sure nice to know yt this year hope to know yt more this coming fall, hope to see you, Becarefult dont get fucked up!
Annie Counter
P.S. HAVE A BLAST SUMMER!

Bent glad that I know you for 6 years. Hey-Bent dont touch my legs!! Summer!
AA VS A LOUSY
Rebecca
class of "89" power

— Market boy —

Hey Bert, wow that time goes fast and fast. Yes, you are in senior now, wow, wow, I remember you are little boy at 11 years ago. Now you are adult soon, I dont believe that earth. Anyway I will miss you a lot cuz I will live in LosAngeles and will be one of students belong LSDK again. I hope you will have a best wishes for summer. Jesus blesses you!

Your long friend,
Mark Wood

—Bert—

Longed to know you since our kids- your's my classmate - I don't for get what happen that we did something in world history!! Good luck inner guitar! Have blast

Bert,
Have fun with your family have a Summer and make your friend Jesus your Savior
Have nice Summer vacation
Have nice Hair
Have nice day
Have a good Thanksgiving
Have a good Christmas
Have a good Class work
Have a good Class work
Have a good Class work

Dear Bert Enos,

My ~~friend~~ best friends.

Patel and Enos like very much each other. And Patel with Enos very friends. alway, I say, Patel and Eson, alway talk to tease make funny.

I miss you!

Thank you.

Your friend,

Rasheed Ahmed Patel.

Dear: Bert Enos

take want to talk

very good like best friend.

with bert like good happy.

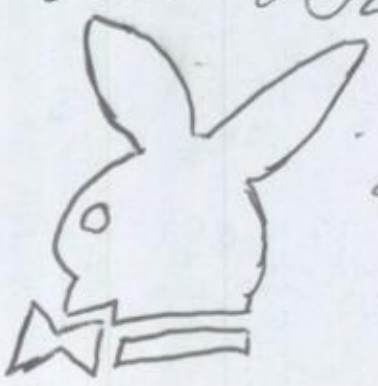

PLAYBOY FOR-NUDE LADIES

LIKE PAY BUY NUDE.

Marc Phuoc Trinh (Hiep)

Thank you best friend

BERT -

HONEST - YOU'RE CUTE IN SOME WAYS - I HOPE YOU FIND UR GAL NEXT YEAR THAT WILL STAY WITH YA UNTIL YOU MARRY HER! JUST KIDDING! YOU ALREADY HAVE ONE BUT I'M TALKING ABOUT THIS YEAR! OH!! IN THIS SCHOOL! NOT A HEARING GAL! I'M NOT SAYING TO BE "Jealous"!!! Just good friends w/ ya.

You were a pest!

Love ya, Ed

Angela.

Adam

P.S. (415) 472-4458 Bya want!

"HAHA"

"Bert ENOS",
Your FAVORite Stoned Man,
HA I really enjoy to be
good Real friends with you
and having alot of fun w/ you,
also making troubles with you at
the end of school month & Hope
We can have some fun again
HA! I really enjoyed with you
Jokes + "physical playing" HaHa
(with the girls)
making dirty

always remember that! We will have the best
memories of the past several years also in the
future! I am glad we are classmates too
and it was fun too! Hope that will happen
again next year we can Have fun in Classes
HA! Have a great Blast summer, and
Flirt with lot of girls HaHa keep it up!
We will be in Senior n-year and View the
Senior year HA! Good Luck w/ Ammie OOPS! Amie,
OH OOPS Aimee HA, Wana me to draw
a pussy Huh?

Bye to SK
By your Best Pal,
A. Rosetti
Italia

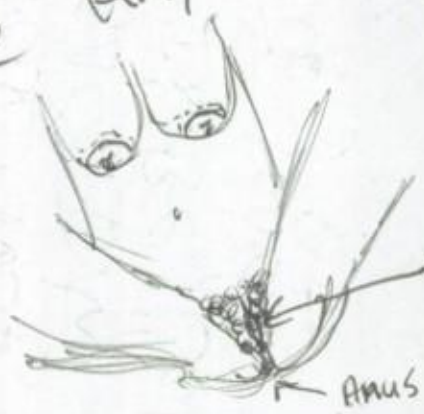

go that way it's a pussy
eat it! Have fun!

Anus don't go that way!

Bert Enos,
you always to
talk too much and
joke. I enjoyed the
print with you in
Graphic Arts.
Have a BLAST summer.
your friend,
Scot Cahill

Dear
Body glove
guy-
I know you so bad as
dirty mind guy but we
love your jokes and body! HA.
Good Luck and keep up with Aimee!
See ya next year! I hope we will have
Same class next year understand some class
HAHA. HAVE A Blast summer.
XO-friend HA.
Silly :)
Your friend,
Lynn "Mousie"

DEAR BERT ENOS,
Hello, you ALWAYS to talking or telling too much and make trouble. haha
Still my bout friend with you. Do
you remember, you always teasing at me
make I'm crying with you all time from
Bentley or California School for the Deaf,
as Fremont. Still trouble your parent
knew about well me. also you try sure.
me for Gunna Cander or etc. Good
Luck and keep up with your ....
girl friend's Forever!!!! hahaha
see ya next year!! I hope
we will have my bout friend.
"OK. I'll STOP!!!"
"STOP!!!" Johnnie
Salgado

Johnnie Salgado
Salem, OR
Cherburgh
9459 Cherburgh
Stockton, CA 95210
(209) 477-1254

Dear Bert,
you have had a fine
year. You've brought lots of
really interesting ideas, to
share. I'm sorry I didn't know
you better - send a
few this summer - send a
last y I'll see you in September!
know.
P. Dunne

Dear Bert,
Hope you have a fun
summer. Don't forget to
write me. Remember the
good times (hoodoo) & 7-11
and the misses of the Mount
Hope Cafeteria!
Hope you have a wonderful
summer. Have a wonderful
year. Senior year
Love ya
Hope! Hope
Lynne
Hope! Hope
Lynne
Hope! Hope
Lynne